



# DAILY SCHEDULE 2025

## PRE-FAIR EVENTS

- JULY 10 4-H Show It Off Day - 2 PM (see 4-H premium book for details)
- JULY 10 4-H Dish It Up - 6 PM (see 4-H premium book for details)
- JULY 14 4-H Dog Obedience & Rally Show - Fairgrounds (6:00 PM)
- JULY 16 4-H Dog Agility & Showmanship Show - Fairgrounds (6:00 PM)
- JULY 19 **OPEN CLASS & FFA REGISTRATION DEADLINE**
- JULY 27 4-H Horse Show - Fairgrounds (9:00 AM)
- JULY 29 4-H General Exhibit Judging - Fairgrounds (see 4-H premium book for specific times)
- JULY 29 4-H Pet Show - Fairgrounds (6:30 PM)



## WEDNESDAY JULY 30

**ENTRY DAY:** Exhibitors and vendors set up

- 7:00 AM Livestock may begin arriving (4-H, FFA, Open Class)
- 12:00 PM **FAIR OFFICE OPENS**
- 12-6:00 PM Open Class Food & Fine Arts Exhibit entries arrive
- 2-5:00 PM **FFA NON-LIVESTOCK & CHILDREN'S BARNYARD** entries must arrive
- 3-6:00 PM 4-H Dairy interviews - Dairy Barn
- 5:00 PM **OPEN CLASS & FFA GOATS** must be in place - **\*NEW TIME**
- 5:00 PM **4-H POULTRY, RABBITS & SWINE** must be in place
- 6:00 PM **4-H SHEEP** must be in place
- 7:00 PM **4-H BEEF & GOATS** must be in place
- 7:00 PM Open Class Food & Fine Arts judging (except Creative Arts & Photography)
- 7:30 PM **OPEN CLASS & FFA SWINE** in place

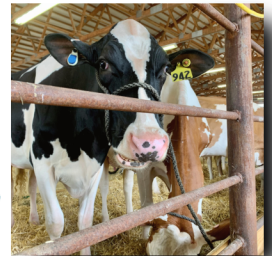

## FREQUENT VISITOR?

A **SEASON PASS** might be for you!

*\*Available in the Fair Office*



# DAILY SCHEDULE 2025

## THURSDAY JULY 31

### VETERANS' DAY

Free gate admission for all  
vets and active duty military  
\*show military ID at gate

- ALL DAY Pallet Maze - near Schoolhouse
- ALL DAY EcoBus - Near main restrooms
- ALL DAY Chainsaw carvings - Near main restrooms
- 7:00 AM **4-H DAIRY & HORSES** must be in place
- 7:00 AM **OPEN CLASS & FFA LIVESTOCK** must be in place  
(excluding rabbits)
- 8:00 AM Open Class Creative Arts & Photography judging (closed to public)
- 9:00 AM 4-H Swine Show - Old Show Arena
- 9:00 AM Commercial Buildings #2 & #3 open to public **\*NEW TIME**
- 10:00 AM 4-H Rabbit Show - Steffes Arena
- 11AM-1PM **LUNCH AT THE FAIR** (free admission into the Fair if  
you show your business card or wear company apparel)
- 12:00 PM Kingery Family Bluegrass Music - Bandshell
- 1:00 PM Open Class Poultry Show - Poultry Barn
- 2-4:00 PM Face Painting - Bandshell
- 2-6:00 PM 14127 Basketball Challenge - near Grandstand Gate **\*NEW**
- 2-8:00 PM RC Remote Control Racing - Old White Barn **\*NEW**
- 3:00 PM **CARNIVAL OPENS** (wristband hours from 6-10 PM)
- 3-6:00 PM Shaw- Beer Garden
- 4:00 PM Hooping Show - Bandshell **\*NEW**
- 5:00 PM 4-H Beef Show - Steffes Arena
- 5:00 PM 4-H Horse Costume Show - Horse Arena **\*NEW**
- 5-7:00 PM Face Painting - Bandshell
- 5-8:00 PM Schoolhouse Museum open
- 7:00 PM 4-H Arts-In Performance - 4-H Building Stage
- 7:00 PM **GRANDSTAND** - Tractor Pull
- 7-11:00 PM **EVENING ENTERTAINMENT** - SubZero Entertainmet DJ with...  
**KARAOKE CONTEST** - Towmaster Tent
- 10:00 PM All Buildings close (Comm. Buildings close at 9PM)
- 10:00 PM Evening Drawing: Five \$100 prizes (must be present to win)

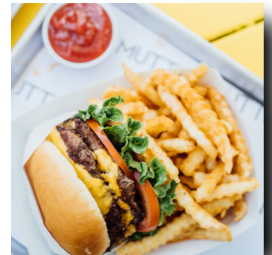
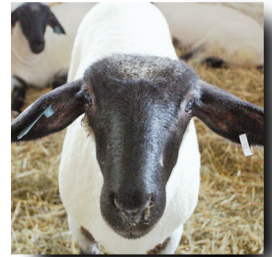



# DAILY SCHEDULE 2025

## FRIDAY AUGUST 1

## SENIOR CITIZEN DAY

*Entertainment and events for seniors*

- |            |  |
|------------|--|
| ALL DAY    | Pallet Maze - near Schoolhouse   |
| ALL DAY    | EcoBus - Near main restrooms   |
| ALL DAY    | Chainsaw carvings - Near main restrooms  |
| 9:00 AM    | 4-H Dairy Show - Steffes Arena   |
| 9:00 AM    | 4-H Meat Goat Show - Old Show Arena<br>*4-H Dairy Goat Show to follow  |
| 9:00 AM    | All Commercial Buildings open <b>*NEW TIME</b>   |
| 9AM-2PM    | Senior Citizen Mini Expo - DTS Tent  |
| 11:00 AM   | 4-H Lamb Lead Interviews - 4-H Office<br>*4-H Lamb Lead & Sheep Shows to follow - Old Show Arena               |
| 11AM-1PM   | <b>LUNCH AT THE FAIR</b> (free admission into the Fair if you show your business card or wear company apparel) |
| 11AM-1PM   | RC Remote Control Racing - Old White Barn  |
| 11:00 AM   | <b>CARNIVAL OPENS</b> (wristband hours from 12-4PM & 6-10PM)   |
| 11:00 AM   | Rainbow Singers -Bandshell   |
| 12:00 PM   | Magic Show (Dr. Street) - Towmaster Tent   |
| 12:30-2 PM | Caricatures - Beer Garden  |
| 12:30 PM   | Doug Ohman (MN Rich Ag Heritage Show) - Bandshell <b>*NEW</b>  |
| 1-2:30 PM  | Gig Noonan music - Beer Garden   |
| 1:45 PM    | Century Farm Awards - Bandshell  |
| 2-6:00 PM  | 14127 Basketball Challenge - Near Grandstand Gate <b>*NEW</b>  |
| 2:15 PM    | Swinging Country - Bandshell   |
| 2:30 PM    | 4-H Poultry Show - AgCountry Arena (FFA Poultry Show to follow)  |
| 2:30 PM    | Magic Show (Dr. Street) - Towmaster Tent   |
| 3-5:30 PM  | Gig Noonan music - Beer Garden   |
| 3-4:00 PM  | Caricatures - Beer Garden  |
| 4-8:00 PM  | Schoolhouse Museum open  |
| 5:00 PM    | Open Class & FFA Beef Shows - Steffes Arena <b>*NEW TIME</b>   |
| 5-9:00 PM  | RC Remote Control Racing - Old White Barn  |
| 5:30 PM    | Magic Show (Dr. Street) - Towmaster Tent   |
| 5:30 PM    | Doug Ohman photography (Scandinavian Landmarks) - Church   |
| 6:00 PM    | <b>GRANDSTAND</b> - SOUTH 40 opening for <b>JOHNNY HOLM BAND</b> (8:30 PM)                                     |
| 6:30 PM    | 4-H Arts-In Performance - 4-H Building Stage   |
| 6:30 PM    | Mark Jensen Music - Towmaster Tent   |
| 7:00 PM    | Doug Ohman photography (County Fairs) - Church   |
| 10:00 PM   | All Buildings close (Comm. Buildings close at 9PM)   |
| 10:00 PM   | Evening Drawing: Five \$100 prizes (must be present to win)  |

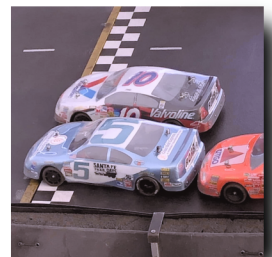





# DAILY SCHEDULE 2025

## SATURDAY AUGUST 2

### KIDS DAY!

*Free activities and entertainment for children of all ages*

ALL DAY	Pallet Maze - near Schoolhouse
ALL DAY	EcoBus - Near main restrooms
ALL DAY	Chainsaw carvings - Near main restrooms
8:30 AM	Open Class & FFA Dairy Shows - Steffes Arena
8:30 AM	Open Class & FFA Swine Shows - Old Show Arena
9:00 AM	4-H Horse Fun Show - Horse Arena
9:00 AM	Commercial Buildings open <b>*NEW TIME</b>
9:00 AM	Open Class & FFA Rabbit Shows - Rabbit Barn
9:00 AM	Kids Pedal Pull registration - in front of Comm. Buildings <b>*Start time @ 9:30 AM</b>
11:00 AM	Bean Bag Tournament - Beer Garden (Registration @ 10AM)
11:00 AM	<b>CARNIVAL OPENS</b> (wristband hours from 12-4PM & 6-10PM)
11:00 AM	Open Class & FFA Meat Goat Shows - Old Show Arena *Open Class & FFA Dairy Goat Shows - AgCountry Arena
11AM-2PM	Clowns (face painting & balloons) - DTS Tent
11AM-2PM	Rock Climbing Wall - Near DTS Tent <b>*NEW</b>
11AM-3PM	14127 Basketball Challenge - Near Grandstand Entrance <b>*NEW</b>
11AM-8PM	RC Remote Control Racing - Old White Barn
11:30 AM	LBC Kids Wood Project - DTS Tent
12-2:00 PM	Kids Tie-Dye Projects - DTS Tent
12-2:00 PM	Caricatures - Beer Garden
12:30 PM	Mathew Lease music - Towmaster Tent
2-4:00 PM	Splash Paint - DTS Tent
2-6:00 PM	Face Painting - DTS Tent
3:00 PM	4-H Arts-In Performance - 4-H Building Stage
3:00 PM	Magic Show (Dr. Street) - Bandshell
3-4:30 PM	Caricatures - Beer Garden
4:00 PM	4-H Blue Ribbon Dairy Auction - Steffes Arena
4-8:00 PM	Schoolhouse Museum open
4:30 PM	Hick with a Pick music - Beer Garden <b>*NEW</b>
5:00 PM	4-H Market Livestock Auction - Steffes Arena
5:30 PM	<b>GRANDSTAND</b> - Demo Derby
8-12 PM	<b>EVENING ENTERTAINMENT - DIAMONDBACK</b> - Beer Garden <b>*NEW</b>
9:30 PM	Amazing Hoopsters - Bandshell <b>*NEW</b>
10:00 PM	All Buildings Close (Comm. 1 Building closes at 9PM)
10:00 PM	Evening Drawing: Five \$100 prizes (must be present to win)







# DAILY SCHEDULE 2025

## SUNDAY AUGUST 3

### SPARKLE DAY

Free gate admission for all  
reigning royalty (plus 1 chaperone)  
\*Contact Laura for more info:  
shoutzlaura@gmail.com

- ALL DAY Pallet Maze - near Schoolhouse
- ALL DAY EcoBus - Near main restrooms
- ALL DAY Chainsaw carvings - Near main restrooms
- 9:00 AM All Comm. Buildings open **\*NEW TIME**
- 10:00 AM Open Class & FFA Sheep Shows - Old Show Arena
- 10:45 AM Church Service (Litchfield Area ELCA Coop Churches) - Bandshell
- 11:00 AM Magic Show (Dr. Street) - Towmaster Tent
- 11:00 AM MN Equestrienne Drill Team Performance - Horse Arena  
(followed by Meeker County 4-H Drill Team)
- 11AM-2PM RC Racing - Old White Barn
- 11AM-3PM 14I27 Basketball Challenge - Near Grandstand Entrance **\*NEW**
- 11:15-12:15 Lego Contest Check-In - Old White Barn
- 11:30 AM 4-H Livestock State Fair Meeting - Steffes Arena
- 12:00 PM **CARNIVAL OPENS**
- 12-2:00 PM Caricatures - Beer Garden
- 12:30-3:30 ZubZero DJ - Beer Garden
- 12:30 PM Talent Contest - Bandshell
- 1:00 PM Magic Show (Dr. Street) - Towmaster Tent
- 1:45-2:30 Lego Contest open for public viewing - Old White Barn  
\*winners announced at 2:30PM
- 2:00 PM 4-H Round Robin Showmanship - Steffes Arena
- 2-5:00 PM Trolley Rides Around the Fair - Leaving from Fair Office
- 2-6:00 PM Schoolhouse Museum open
- 3:00 PM **GRANDSTAND** - Motokazie
- 3:00 PM Magic Show (Dr. Street) - Towmaster Tent
- 3-4:30 PM Caricatures - Beer Garden
- 4:00 PM 4-H Livestock Demonstrations - Old Show Arena
- 4:00 PM 4-H Arts-In Performance - 4-H Building Stage
- 5:30 PM Evening Drawing: Five \$100 prizes (must be present to win)
- 6:00 PM All Buildings close
- 6:00 PM All Beef, Goats, Poultry, Rabbits & Swine released
- 6:30 PM All Dairy, Horse & Sheep released

