



# DAILY SCHEDULE 2025

## THURSDAY JULY 31

### VETERANS' DAY

Free gate admission for all  
vets and active duty military  
\*show military ID at gate

- ALL DAY Pallet Maze - near Schoolhouse
- ALL DAY EcoBus - Near main restrooms
- ALL DAY Chainsaw carvings - Near main restrooms
- 7:00 AM **4-H DAIRY & HORSES** must be in place
- 7:00 AM **OPEN CLASS & FFA LIVESTOCK** must be in place  
(excluding rabbits)
- 8:00 AM Open Class Creative Arts & Photography judging (closed to public)
- 9:00 AM 4-H Swine Show - Old Show Arena
- 9:00 AM Commercial Buildings #2 & #3 open to public **\*NEW TIME**
- 10:00 AM 4-H Rabbit Show - Steffes Arena
- 11AM-1PM **LUNCH AT THE FAIR** (free admission into the Fair if  
you show your business card or wear company apparel)
- 12:00 PM Kingery Family Bluegrass Music - Bandshell
- 12-10PM Legion Bingo
- 1:00 PM Open Class Poultry Show - Poultry Barn
- 2-4:00 PM Face Painting - Bandshell
- 2-6:00 PM 14127 Basketball Challenge - near Grandstand Gate **\*NEW**
- 2-8:00 PM RC Remote Control Racing - Old White Barn **\*NEW**
- 3:00 PM **CARNIVAL OPENS**
- 3-6:00 PM Shaw Brothers- Beer Garden
- 4:00 PM Hooping Show - Bandshell **\*NEW**
- 5:00 PM 4-H Beef Show - Steffes Arena
- 5:00 PM 4-H Horse Costume Show - Horse Arena **\*NEW**
- 5-7:00 PM Face Painting - Bandshell
- 5-8:00 PM Schoolhouse Museum open
- 7:00 PM 4-H Arts-In Performance - 4-H Building Stage
- 7:00 PM **GRANDSTAND** - Tractor Pull
- 7-11:00 PM **EVENING ENTERTAINMENT** - SubZero Entertainment DJ with...  
**KARAOKE CONTEST** - Towmaster Tent
- 10:00 PM All Buildings close (Comm. Buildings close at 9PM)
- 10:00 PM Evening Drawing: Five \$100 prizes (must be present to win)

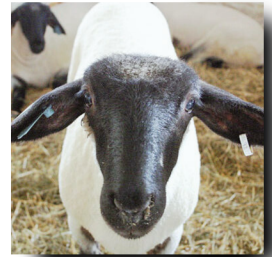



# DAILY SCHEDULE 2025

## FRIDAY AUGUST 1

### SENIOR CITIZEN DAY

*Entertainment and events for seniors*

- ALL DAY Pallet Maze - near Schoolhouse
- ALL DAY DNR Wall of Shame - Near Restrooms
- 9:00 AM 4-H Dairy Show - Steffes Arena
- 9:00 AM 4-H Meat Goat Show - Old Show Arena  
\*4-H Dairy Goat Show to follow
- 9:00 AM All Commercial Buildings open **\*NEW TIME**
- 9AM-2PM Senior Citizen Mini Expo - DTS Tent
- 11:00 AM 4-H Lamb Lead Interviews - 4-H Office  
\*4-H Lamb Lead & Sheep Shows to follow - Old Show Arena
- 11AM-1PM **LUNCH AT THE FAIR** (free admission into the Fair if you show your business card or wear company apparel)
- 11AM-1PM RC Remote Control Racing - Old White Barn
- 11:00 AM **CARNIVAL OPENS** (wristband hours from 12-4PM & 6-10PM)
- 11:00 AM Rainbow Singers -Bandshell
- 12:00 PM Magic Show - Towmaster Tent
- 12-10PM Legion Bingo
- 12:30-2 PM Caricatures - Beer Garden
- 12:30 PM Doug Ohman (MN Rich Ag Heritage Show) - Bandshell **\*NEW**
- 1-2:30 PM Gig Noonan music - Beer Garden
- 1-7:00 PM EcoBus - Old White Barn
- 2-6:00 PM 14127 Basketball Challenge - Near Grandstand Gate **\*NEW**
- 2:15 PM Swinging Country - Bandshell
- 2:30 PM 4-H Poultry Show - AgCountry Arena (FFA Poultry Show to follow)
- 2:30 PM Magic Show - Towmaster Tent
- 3-5:30 PM Gig Noonan music - Beer Garden
- 3-4:00 PM Caricatures - Beer Garden
- 4-8:00 PM Schoolhouse Museum open
- 5:00 PM Open Class & FFA Beef Shows - Steffes Arena **\*NEW TIME**
- 5-9:00 PM RC Remote Control Racing - Old White Barn
- 5:30 PM Doug Ohman photography (Scandinavian Landmarks) - Church
- 6:00 PM **GRANDSTAND** - SOUTH 40 opening for **JOHNNY HOLM BAND** (8:30 PM)
- 5:30 PM Magic Show - Towmaster Tent
- 6:30 PM 4-H Arts-In Performance - 4-H Building Stage
- 6:30 PM Mark Jensen Music - Towmaster Tent
- 7:00 PM Doug Ohman photography (County Fairs) - Church
- 10:00 PM All Buildings close (Comm. Buildings close at 9PM)
- 10:00 PM Evening Drawing: Five \$100 prizes (must be present to win)

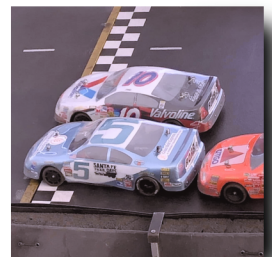



# DAILY SCHEDULE 2025

## SATURDAY AUGUST 2

### KIDS DAY!

*Free activities and entertainment for children of all ages*

ALL DAY	Pallet Maze - near Schoolhouse
ALL DAY	DNR Wall of Shame - Near restrooms
8:30 AM	Open Class & FFA Dairy Shows - Steffes Arena
8:30 AM	Open Class & FFA Swine Shows - Old Show Arena
9:00 AM	4-H Horse Fun Show - Horse Arena
9:00 AM	Commercial Buildings open <b>*NEW TIME</b>
9:00 AM	Open Class & FFA Rabbit Shows - Rabbit Barn
9:00 AM	Kids Pedal Pull registration - in front of Comm. Buildings <b>*Start time @ 9:30 AM</b>
11:00 AM	Bean Bag Tournament - Beer Garden (Registration @ 10AM)
11:00 AM	<b>CARNIVAL OPENS</b> (wristband hours from 12-4PM & 6-10PM)
11:00 AM	Open Class & FFA Meat Goat Shows - Old Show Arena *Open Class & FFA Dairy Goat Shows - AgCountry Arena
11AM-2PM	Clowns (face painting & balloons) - DTS Tent
11AM-2PM	Rock Climbing Wall - Near DTS Tent <b>*NEW</b>
11AM-3PM	14127 Basketball Challenge - Near Grandstand Entrance <b>*NEW</b>
11AM-8PM	RC Remote Control Racing - Old White Barn
11:30 AM	LBC Kids Wood Project - DTS Tent
12:00 PM	Magic Show - Bandshell
12-2:00 PM	Kids Tie-Dye Projects - DTS Tent
12-2:00 PM	Caricatures - Beer Garden
12-10:00 PM	Legion Bingo
12:30 PM	Mathew Lease music - Towmaster Tent
1-7:00 PM	EcoBus - Old White Barn
2-4:00 PM	Splash Paint - DTS Tent
2-6:00 PM	Face Painting - DTS Tent
3:00 PM	4-H Arts-In Performance - 4-H Building Stage
3:00 PM	Magic Show - Bandshell
3-4:30 PM	Caricatures - Beer Garden
4:00 PM	4-H Blue Ribbon Dairy Auction - Steffes Arena
4-8:00 PM	Schoolhouse Museum open
4:30 PM	Hick with a Pick music - Beer Garden <b>*NEW</b>
5:00 PM	4-H Market Livestock Auction - Steffes Arena
5:30 PM	<b>GRANDSTAND</b> - Demo Derby
6:00 PM	Magic Show - Bandshell
8-12 PM	<b>EVENING ENTERTAINMENT - DIAMONDBACK</b> - Beer Garden <b>*NEW</b>
9:30 PM	Amazing Hoopsters - Bandshell <b>*NEW</b>
10:00 PM	All Buildings Close (Comm. 1 Building closes at 9PM)
10:00 PM	Evening Drawing: Five \$100 prizes (must be present to win)







# DAILY SCHEDULE 2025

## SUNDAY AUGUST 3

### SPARKLE DAY

Free gate admission for all  
reigning royalty (plus 1 chaperone)  
\*Contact Laura for more info:  
shoutzlaura@gmail.com

- ALL DAY Pallet Maze - near Schoolhouse
- ALL DAY Chainsaw carvings - Near main restrooms
- 9:00 AM All Comm. Buildings open **\*NEW TIME**
- 10:00 AM Open Class & FFA Sheep Shows - Old Show Arena
- 10AM-4PM EcoBus - Near main restrooms
- 10:45 AM Church Service (Litchfield Area ELCA Coop Churches) - Bandshell
- 11:00 AM Comedian Don B. - Towmaster Tent
- 11:00 AM MN Equestrienne Drill Team Performance - Horse Arena  
(followed by Meeker County 4-H Drill Team)
- 11AM-2PM RC Racing - Old White Barn
- 11AM-3PM 14I27 Basketball Challenge - Near Grandstand Entrance **\*NEW**
- 11:15-12:15 Lego Contest Check-In - Old White Barn
- 11:30 AM 4-H Livestock State Fair Meeting - Steffes Arena
- 12:00 PM **CARNIVAL OPENS**
- 12-2:00 PM Caricatures - Beer Garden
- 12-6:00 PM Legion Bingo
- 12:30-3:30 ZubZero DJ - Beer Garden
- 12:30 PM Talent Contest - Bandshell
- 1:00 PM Comedian Don B. - Towmaster Tent
- 1:45-2:30 Lego Contest open for public viewing - Old White Barn  
\*winners announced at 2:30PM
- 2:00 PM 4-H Round Robin Showmanship - Steffes Arena
- 2-5:00 PM Trolley Rides Around the Fair - Leaving from Fair Office
- 2-6:00 PM Schoolhouse Museum open
- 3:00 PM **GRANDSTAND** - Motokazie
- 3:00 PM Comedian Don B. - Towmaster Tent
- 3-4:30 PM Caricatures - Beer Garden
- 4:00 PM 4-H Livestock Demonstrations - Old Show Arena
- 4:00 PM 4-H Arts-In Performance - 4-H Building Stage
- 5:00 PM Comm 1 Building closes
- 5:30 PM Evening Drawing: Five \$100 prizes (must be present to win)
- 6:00 PM All Buildings close
- 6:00 PM All Beef, Goats, Poultry, Rabbits & Swine released
- 6:30 PM All Dairy, Horse & Sheep released

