



meeker county fair

AUGUST 2-6

**2023**

LITCHFIELD, MN

premium book



6th Annual Meeker County

# FAIR FRENZY RAFFLE

Drawing to be held on  
**SUNDAY, AUGUST 6, 2023 at 4 PM**

**MEEKER COUNTY FAIRGROUNDS** in Litchfield, MN



## \$50 TICKET

*Do NOT need to be PRESENT to WIN!*

*Must be 18 or older to purchase ticket or win prize*

<b>1st Prize</b>	<b>\$5,000</b>	5th Prize	\$500	9th Prize	\$250
2nd Prize	\$2,500	6th Prize	\$500	10th Prize	\$250
3rd Prize	\$1,000	7th Prize	\$500	11th Prize	\$250
4th Prize	\$1,000	8th Prize	\$500	12th Prize	\$250

*Proceeds go to fund improvements at the Meeker County Fair  
Lic. No. X-94050-23-007*

*Winner is responsible for any applicable fees or taxes*

Tickets can be purchased from any Fair Board member prior to the Fair, or at the Fair Office during the Fair (August 2-6)

# BASIC FAIR INFO

## GATES OPEN

WEDNESDAY, AUGUST 2	7 AM (EXHIBITORS)
THURSDAY, AUGUST 3	8:00 AM – 10:00 PM
FRIDAY, AUGUST 4	8:00 AM – 10:00 PM
SATURDAY, AUGUST 5	8:00 AM – 10:00 PM
SUNDAY, AUGUST 6	8:00 AM – 6:00 PM

## GATE ADMISSION

WEDNESDAY: ENTRY DAY

THURSDAY - SUNDAY:

- ADULTS & YOUTH (5+) \$5.00
- CHILDREN (4 and under) FREE

SENIOR CITIZEN PASS FREE (anyone over 70)

SEASON GATE PASS \$15

Gate entry entire duration of the fair

\*Available at the Fair Office starting on Wed., Aug. 2 at noon

RE-ENTRY: Individuals must get a stamp on their way out of the gate if they wish to return the same day

NIGHTLY DRAWING (Five \$100 prizes each night):

THURSDAY – SATURDAY: 10:00 PM

SUNDAY 4:00 PM

\*Must be present to win and produce other half of ticket.

## GRANDSTAND ADMISSION

THURSDAY: TRACTOR PULL 7:00 PM

COST: \$10 (Ages 5 and over)  
FREE (4 and under)

FRIDAY: FRANKIE BALLARD CONCERT 7:30 PM

COST: \$35

SATURDAY: MOTOKAZIE 6:00 PM

COST: \$10 (Ages 5 and over)  
FREE (4 and under)

SUNDAY: DEMO DERBY 1:00 PM

COST: \$10 (Ages 5 and over)  
FREE (4 and under)

## STAY CONNECTED



LIKE US ON FACEBOOK

[www.facebook.com/meekercountyfair](http://www.facebook.com/meekercountyfair)



FOLLOW US ON TWITTER

@meekerfair



FOLLOW US ON INSTAGRAM

Meekerfair

## CONTACT INFORMATION

LOCATION:  1230 N. Armstrong Ave.  
Litchfield, MN 55355

EMAIL:  meekerfairinfo@gmail.com

WEBSITE:  [www.meekerfair.com](http://www.meekerfair.com)

## PARKING

FREE PARKING available outside of the fairgrounds to the south (across the road from the High School) or to the west (between HWY 24 and Armstrong Ave.)

HANDICAP parking available inside the fairgrounds

\*See map for details

PARKING PASS \$30

\*Parking passes for inside the fairgrounds will be available at the Fair Office starting on Wednesday, Aug. 2 at noon. Limited passes are available

\*Distributed on a first-come, first-served basis

CAMPER PASS \$100 (no power)

\*Limited number of camper passes available

\*Distributed on a first-come, first served basis

\*\*To claim a camper pass, call 320-291-1577 or email [ludwigranch@gmail.com](mailto:ludwigranch@gmail.com) before July 29. Payment must be received before a spot will be awarded

## POLICIES & INFORMATION

SMOKE FREE: No smoking on the fairgrounds

NO PETS allowed on the fairgrounds

\*Certified service animals allowed. Identification required

NO skateboards, roller blades, bikes, or personal golf carts allowed inside the fairgrounds

\*Except as authorized in an agreement executed by the Fair Board

MOTHER'S ROOM: Private, air-conditioned area available for breastfeeding mothers or infant needs. Located next to the Carnival Restrooms

\*Visit the Fair Office for a key

## PREMIUM CHECKS

PREMIUM CHECKS will be MAILED out after the fair



provided by





# Daily Schedule

## PRE-FAIR EVENTS

- JULY 17** 4-H Dog Obedience & Rally Show - Fairgrounds (6:00 PM)
- JULY 19** 4-H Dog Agility & Showmanship Show - Fairgrounds (6:00 PM)
- JULY 22** **OPEN CLASS & FFA REGISTRATION DEADLINE**
- JULY 22** Hay bale contest bale assignments - Fairgrounds (3:00 PM)
- JULY 29** 4-H Horse Show - Fairgrounds (9:00 AM)
- AUG 1** 4-H General Exhibit Judging - Fairgrounds  
(see 4-H premium book for specific times)
- AUG 1** 4-H Pet Show - Fairgrounds (6:30 PM)



## WEDNESDAY AUGUST 2



**ENTRY DAY:** Exhibitors and vendors set up

- 7:00 AM** Livestock may begin arriving (4-H, FFA, Open Class)
- 12-6:00 PM** Open Class Fine Arts Exhibit entries arrive
- 2-5:00 PM** **FFA NON-LIVESTOCK & CHILDREN'S BARNYARD** entries must arrive
- 3-6:00 PM** 4-H livestock skill-a-thons and interviews
- 5:00 PM** **4-H POULTRY, RABBITS & SWINE** must be in place
- 6:00 PM** **4-H SHEEP** must be in place
- 7:00 PM** **4-H BEEF & GOATS** must be in place
- 7:00 PM** Open Class Fine Arts judging  
(except Creative Arts & Photography)
- 7:30 PM** **OPEN CLASS & FFA SWINE** in place **\*NEW DAY/TIME**



## FREQUENT VISITOR?

Look into buying a **SEASON GATE PASS**  
at the Fair Office





**Free Parking—across the road**

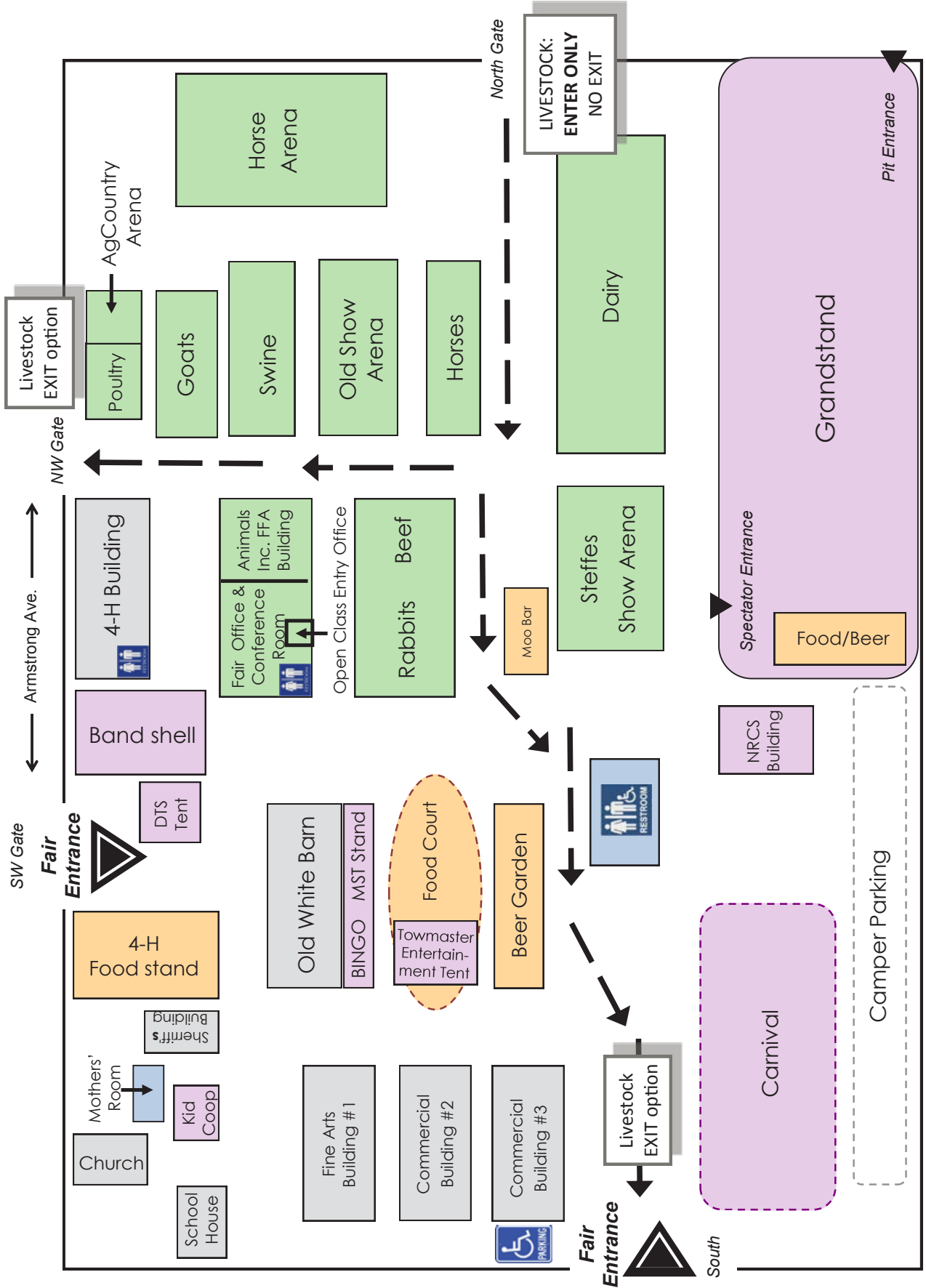

**Free Parking (parking lot)**

# THURSDAY AUGUST 3



**VETERANS DAY:** *Free gate admission for all vets and active duty military \*show military ID at gate*

- 7:00 AM**     **4-H DAIRY & HORSES** must be in place
- 7:00 AM**     **OPEN CLASS & FFA LIVESTOCK** must be in place (*excluding Rabbits*)
- 8:00 AM**     Open Class Creative Arts & Photography judging
- 9:00 AM**     4-H Swine Show - Old Show Arena
- 10:00 AM**    4-H Rabbit Show - Steffes Arena
- 10:00 AM**    Commercial Buildings #2 & #3 open to public
- 10:00 AM**    4-H Horse Activity/Demonstration - Horse Arena
- 11AM-1PM**   **LUNCH AT THE FAIR** (*free admission into the fair if you show your business card or wear company apparel*)
  
- 12:00 PM**    Kingery Family (Bluegrass Music) - Bandshell
- 1:00 PM**     Open Class Poultry Show - Poultry Barn
- 1:00 PM**     Schoolhouse & Mannanah Century Church open to public
- 2:00 PM**     4-H Horse Activity/Demonstration - Horse Arena
- 2:00 PM**     Kid Coop opens (*closes at 9:00 PM*)
- 3:00 PM**     **CARNIVAL** opens (*wristband from 6-10 PM*)
- 5:00 PM**     4-H Beef Show - Steffes Arena
- 7:00 PM**     **GRANDSTAND** - Tractor Pull
- 7:00 PM**     4-H Arts In Performance - 4-H Building Stage
- 7-11 PM**     **KARAOKE CONTEST** followed by  
**EVENING ENTERTAINMENT:** Subzero DJ - Towmaster Tent
  
- 10:00 PM**    All Commercial Buildings close
- 10:00 PM**    Evening Drawing - Five \$100 prizes given away

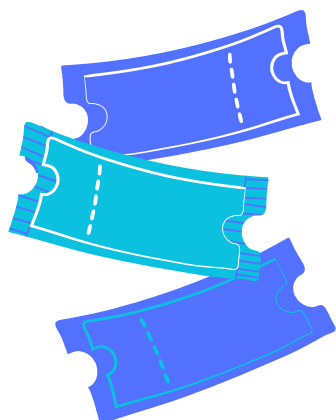

## EVENING DRAWING

*Paid admission earns you a chance to win \$100!*

**5 WINNERS DRAWN EACH NIGHT**

**Thursday-Saturday @ 10 PM**

**Sunday @ 4 PM**

*Ticket Barrel located near Fair Office     \*Must be present to win!*



Meeker County Fair - Litchfield, MN

# THURSDAY, AUG. 3, 2023

Grandstand show starts at 7:00 pm • Pits open at 4:00 pm

**Registration:** \$25/hook

**Pit Pass:** \$20

**Spectators** \$10

*(ages 5 and older)*

**Prizes:**

Cash payout to 1st & 2nd places

\$ for King of the Hill

**More Info:**

[www.meekerfair.com/tractorpull](http://www.meekerfair.com/tractorpull)

**Questions:**

Junior Geislinger 320-980-4042

**Antique & Farmstock/Truck**

classes listed on our website





# FRIDAY AUGUST 4



## SENIOR CITIZEN DAY: *Entertainment and events geared towards seniors*

- 9:00 AM** 4-H Dairy Show - Steffes Arena
- 9AM-3PM** Senior Expo - DTS Tent
- 10:00 AM** 4-H Horse Activity/Demonstration - Horse Arena
- 10:00 AM** All Commercial Buildings open
- 10:00 AM** Magic Show (Kevin Hall) - Towmaster Tent
- 10:30 AM** 4-H Lamb Lead Interviews - 4-H Office  
\*Lamb Lead & 4-H Sheep Show to follow - Old Show Arena
- 11:00 AM** Euchre Tournament - Beer Garden
- 11AM-1PM** **LUNCH AT THE FAIR** (*free admission into the Fair if you show your business card or wear company apparel*)
- 11:00 AM** **CARNIVAL** open (*wristbands from 12-4 PM & 6-10 PM*)
- 11:00 AM** Rainbow Singers - Bandshell
- 11:30 AM** Magic Show (Kevin Hall) - Towmaster Tent
- 1:00 PM** Century Farm presentation - Bandshell
- 1:00 PM** Schoolhouse & Manannah Church open
- 2:00 PM** 4-H Horse Activity/Demonstration - Horse Arena
- 2:00 PM** Swinging Country Band - Bandshell
- 2:00 PM** Kid Coop opens (*closes at 9:00 PM*)
- 2:30 PM** 4-H Poultry Show - AgCountry Areana  
\*FFA Poultry Show to follow
- 2:30 PM** Magic Show (Kevin Hall) - Towmaster Tent
- 3:00 PM** 4-H Meat Goat Show - Old Show Arena  
\*4-H Dairy Goat Show to follow - Old Show Arena
- 4:30 PM** Gig Noonan Music - Towmaster Tent
- 5:00 PM** Koronis Nite Owls (Square Dancers) - Bandshell
- 5:30 PM** Magic Show (Keven Hall) - Towmaster Tent
- 6:00 PM** Open Class & FFA Beef Shows - Steffes Arena
- 6:30 PM** 4-H Arts In Performance - 4-H Building Stage
- 7:00 PM** Gig Noonan Music - Towmaster Tent
- 7:00 PM** Hypnotist (Freddie Justice) - Bandshell
- 7:30 PM** **GRANDSTAND - FRANKIE BALLARD**
- 10:00 PM** All Commercial Buildings close
- 10:00 PM** Evening Drawing: Five \$100 prizes given away

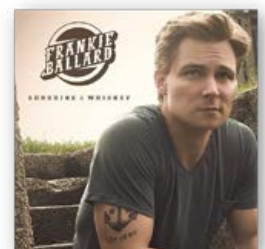

**OPEN CLASS & FFA PRE-REGISTER BY**

**JULY 22**

*\*See page 25*



# Fairground Rentals

Weddings  
 Graduations  
 Meetings  
 Parties  
 Livestock Shows  
 Community Events

LEARN MORE:

[meekereventsandstorage@gmail.com](mailto:meekereventsandstorage@gmail.com)

320-434-0092



- Boats
- Motorcycles
- Cars
- Golf Carts
- Campers
- Much more!

## FAIRGROUND STORAGE

Check out our winter storage options by contacting:

[MEEKERCOUNTYFAIRSTORAGE@GMAIL.COM](mailto:MEEKERCOUNTYFAIRSTORAGE@GMAIL.COM)

# SATURDAY AUGUST 5



**KIDS DAY:** Free activities and entertainment for children of all ages

- 8:30 AM Open Class & FFA Dairy Shows - Steffes Arena
- 8:30 AM Open Class & FFA Swine Shows - Old Show Arena
- 9:00 AM 4-H Horse Fun Show - Horse Arena
- 9:00 AM Open Class & FFA Rabbit Shows - Rabbit Barn
- 9:00 AM Kids Pedal Pull registration - Commercial Buildings  
\*Start time 9:30 AM
- 10:00 AM All Commercial Buildings open
- 10:00 AM Magic Show (Kevin Hall) - Bandshell
- 10:30 AM Sherwin Linton (Classic Country) - Towmaster Tent
- 10:30 AM Kid Coop opens (closes at 9:00 PM)
- 11:00 AM Clown face painting & balloons (until 2:00 PM) - DTS Tent
- 11:00 AM Caricatures (until 1:30 PM) - Across from Fair Office
- 11:00 AM Open Class & FFA Market Goat Shows - Old Show Arena
- 11:00 AM **CARNIVAL** open (wristbands from 12-4 PM & 6-10 PM)
- 11:30 AM LBC Kids Wood Project - DTS Tent
- 11:45 AM Rick Brix Music - Towmaster Tent
- 12:00 PM Kids Tie-Dye projects - DTS Tent
- 12:00 PM Everett Smithson 45 Show - Bandshell
- 1:00 PM Sherwin Linton (50's Rock) - Towmaster Tent
- 1:30 PM Magic Show (Kevin Hall) - Bandshell
- 2:15 PM Rick Brix Music - Towmaster Tent
- 2:30 PM Caricatures (until 5:00 PM) - Across from Fair Office
- 3:00 PM 4-H Arts In Performance - 4-H Building Stage
- 3:00 PM Pizza Eating Contest - Location TBD
- 3:00 PM Ventriloquist (James Wedgwood) - Bandshell
- 3:30 PM Sherwin Linton (Johnny Cash) - Towmaster Tent
- 4:00 PM MN Beer Brewery (serving beer & sandwiches until 9:00 PM)
- 4:00 PM 4-H Blue Ribbon Dairy Auction - Steffes Arena
- 5:00 PM 4-H Market Livestock Auction - Steffes Arena
- 5:00 PM Magic Show (Kevin Hall) - Bandshell
- 6:00 PM **GRANDSTAND** - Motokazie **\*NEW**
- 7:00 PM Ventriloquist (James Wedgwood) - Bandshell
- 10:00 PM All Commercial Buildings close
- 10:00 PM Evening Drawing: Five \$100 prizes given away





# MOTOKAZIE

## SUPERCROSS

**\*NEW IN  
2023!**



[www.motokazie.com](http://www.motokazie.com)  
for more details

**SATURDAY, AUGUST 5**

**TICKETS:** Ages 5 and older: \$10  
Ages 4 and under: FREE

**GRANDSTAND**  
Races start at 6:00 PM

# SUNDAY AUGUST 6



## SPARKLE DAY:

Free admission for all reigning queens & princess (plus 1 chaperone).  
Contact Laura for more info: shoutzlaura@gmail.com

- 10:00 AM** All Commercial Buildings open
- 10:00 AM** Church Service (Cornerstone Church) - Bandshell
- 10:00 AM** Open Class & FFA Sheep Shows - Old Show Arena
- 11:15 AM** Lego Contest Check-In - Old White Barn *(until 12:15 PM)*
- 11:30 AM** 4-H Livestock State Fair Meeting - Steffes Arena
- 12:00 PM** **CARNIVAL** opens
- 12:00 PM** Kid Coop opens *(closes at 5:00 PM)*
- 12:00 PM** Merchants of Soul Music - Towmaster Tent
- 12:30 PM** Magic Show (Kevin Hall) - Bandshell
- 1:00 PM** **GRANDSTAND** - Demo Derby **\*NEW DATE/TIME**
- 1:00 PM** Schoolhouse & Manannah Church open
- 1:45 PM** Lego Contest open to public viewing - Old White Barn  
*\*winners announced at 2:30*
- 2:00 PM** 4-H Round Robin Showmanship - Steffes Arena
- 2:30-5 PM** Borman's Trolley Rides - Leaving from Fair Office
- 3:30 PM** Magic Show (Kevin Hall) - Bandshell
- 4:00 PM** 4-H Livestock Demonstrations - Old Show Arena
- 4:00 PM** Evening Drawing: Five \$100 prizes given away
- 4:00 PM** **FAIR FRENZY RAFFLE DRAWING**
- 4:00 PM** Hay Bale contest winner announced
- 4:30 PM** 4-H Arts In Performance - 4-H Building Stage
- 6:00 PM** **All buildings closed to public**
- 6:00 PM** All beef, goats, poultry, rabbits & swine released
- 6:30 PM** All dairy, horse & sheep released



## 2023 FAIR BOARD WELCOMES YOU

**President:** Greg Nelson **Vice President:** Jill Traut **Secretary:** Bobbi Jo Valiant **Treasurer:** Loree Schultz

Mark Adams  
Josh Carlson  
Brandon Farber  
Chuck Finch  
Brandon Fischer

Junior Geislinger  
Arnie Gruenes  
Kris Gruenes  
George Krels  
Randy Lipinski

Larry Ludwig  
Steve Ludwig  
Jordan Niece  
Stephanie Pautzke  
Alison Radunz

Pam Radunz  
Rachael Rusch  
Bob Sackett  
Sabrina Sackett  
Holly Schultz-Anderson

Laura Shoutz  
Chelsea Snodgrass  
Bethany Vogelpohl  
Carol Warren  
Melissa Weckwerth  
Christa Williamson





# DEMOLITION DERBY



SUNDAY  
**AUGUST 6**  
1:00 PM - GRANDSTAND

**TICKETS:**  
Ages 5 and older: \$10  
Ages 4 and under: FREE

**PARTICIPATION  
RULES & ENTRY FORM:**  
[www.meekerfair.com/demoderby](http://www.meekerfair.com/demoderby)





**QUALITY**  
**AUTOWERX**  
SALES & SERVICE

**TOM LaPLANT**

809 E. St. Paul St.  
Litchfield, MN 55355

**SERVICE 320-593-1630**

**SALES 320-593-1629**

[qualityautowerx@hutchtel.net](mailto:qualityautowerx@hutchtel.net)

**NELSAN-HORTON POST 104**  
**Litchfield American Legion**

**STOP BY OUR**  
**BINGO BOOTH**  
**AT THE**  
**MEEKER**  
**COUNTY FAIR!**



*see us for your*  
**COOL BEVERAGES**  
*during the fair!*

Free hall rent & kitchen available to all nonprofit organizations - contact the Club Rooms at 693-9074.  
Pull Tabs available daily under Gambling Lic. #A-00518-01  
E-Gaming now available!



**VISIT OUR LOUNGE**  
**BEFORE & AFTER THE FAIR!**



**Your local Hustler dealer**



64270 US Hwy. 12  
Litchfield, MN 55355  
**(320) 593-9009**  
Visit us at [dcdiesellc.com](http://dcdiesellc.com)



**A TEAM**  
**YOU CAN**  
**RELY ON**  
**TO PROVIDE**  
**YOU WITH**  
**THAT**

**WINNING**  
**SMILE!**

**Make a Brilliant First Impression**  
**Schedule your annual checkup to keep your**  
**teeth happy & healthy for a Lifetime!**  
**Don't wait, contact us today!**

**CALL ONE OF OUR CONVENIENT LOCATIONS!**

**DASSEL DENTAL**  
430 2nd Street / P.O. Box 128  
Dassel, MN 55325  
**(320) 275-2954 • (800) 585-9244**  
[www.dasseldental.com](http://www.dasseldental.com)

**WINSTED DENTAL**  
PO Box 728  
Winsted, MN 55395  
**(320) 485-3881**  
[www.winsteddental.com](http://www.winsteddental.com)

**LITCHFIELD DENTAL**  
329 US Highway 12  
Litchfield, MN 55355  
**(320) 693-8939**  
[www.litchfielddentalmn.com](http://www.litchfielddentalmn.com)

# CARNIVAL



## OPEN HOURS

THURSDAY: opens at 3PM

FRIDAY: opens at 11AM

SATURDAY: opens at 11AM

SUNDAY: opens at NOON

## WRISTBANDS

THURSDAY: 6-10 PM

FRIDAY: 12-4PM & 6-10PM

SATURDAY: 12-4PM & 6-10PM

# JOIN US

**THURSDAY**  
and  
**FRIDAY**

11:00 AM - 1:00 PM

**FREE ADMISSION**

into the Fair if you  
show your **Business**  
**Card** or wear  
**Company Apparel**

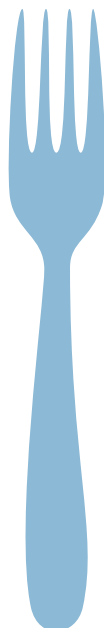



## THE BACKYARD SALON & TANNING

Specializing in Haircuts for Men, Women, and Kids!  
Haircuts, Coloring, Highlights, Lowlights, Perms,  
Formal styling, Extensions, Whole body waxing and Tanning.

26 E 3rd Street, Litchfield  
**320-693-7997**

EXPLORE **Minnesota**

## LITCHFIELD LICENSING

DL Renewals • Registration Renewal  
Title Change • DNR Transactions  
★ Fast, Friendly, Knowledgeable Staff ★

Ramona & Steve Strolberg  
litchfieldlicensing@yahoo.com  
320-593-5932

702 North Sibley Avenue,  
Litchfield, MN  
55355

## Here when you need us!

24 Hour Service (320) 587-7950  
No Answering Service... you always talk to a member of our team!

### Residential & Commercial

- Plumbing
- Air Conditioning
- Water Softeners
- Heating
- Commercial Refrigeration
- RO Systems

Visit us online at  
aemhutch.com

Office Phone **587-0991** Toll Free **1-888-587-1376**



**AEM**  
**Mechanical**  
Services  
Hutchinson, MN and Surrounding Areas

## FOR PROJECTS OF ANY SIZE CALL LITCHFIELD BUILDING CENTER

WE SPECIALIZE IN NEW HOME CONSTRUCTION,  
REMODELING, DECKS AND OUTDOOR BUILDINGS,  
COMMERCIAL, AGRICULTURE, CABINETRY, AND MORE!



**LITCHFIELD BUILDING  
CENTER**

124 East Commercial Street,  
Litchfield MN  
**320-693-3616**  
www.litchfieldbuildingcenter.com



## TRUST US TO HELP BRING COMMUNITIES TOGETHER

We're happy to support local county fairs because they bring out the best in our communities. Here's to enjoying a timeless tradition.  
**Trust in Tomorrow.®**

 **GRINNELL  
MUTUAL®**

**Trust in Tomorrow.®**

"Trust in Tomorrow." and "Grinnell Mutual" are registered trademarks of Grinnell Mutual Reinsurance Company.  
© Grinnell Mutual Reinsurance Company, 2022.

*Call or visit us*  
**Lehr Agency, Inc.**  
Litchfield, MN. 55355  
**320-693-3271**



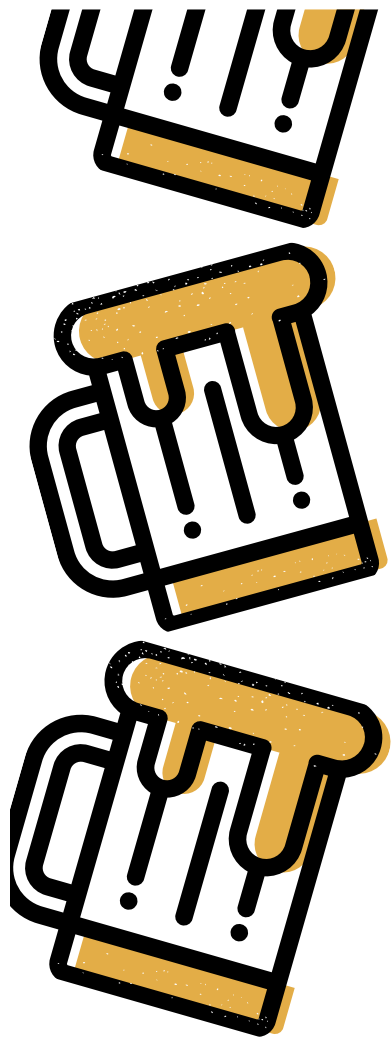

# BEER GARDEN

---

OPEN THURSDAY-SUNDAY  
BEER & MIXED DRINKS!

SHADED SEATING  
NEAR FOOD VENDORS  
LIVE MUSIC

---

## MEEKER COUNTY FAIR **Karaoke** CONTEST

*\*Sponsored by Mannanah Hilltop Tavern*

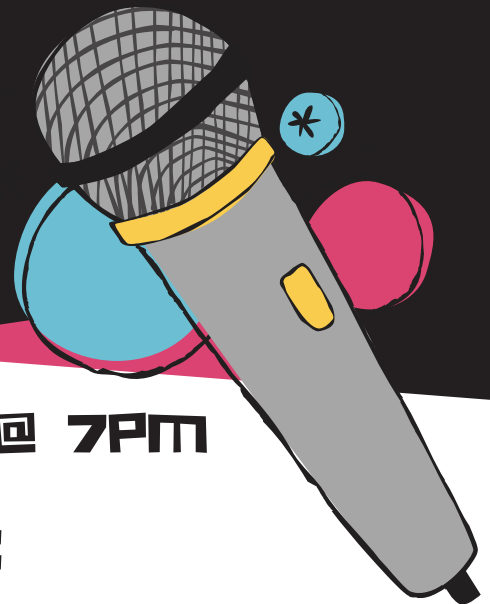

**Thursday, AUG. 3 @ 7PM**

TOWMASTER TENT

### **Basic info:**

- Submit completed entry form, in person, no later than 1 hour prior to performance
- Must be 18 years or older to participate
- Each contestant sings 2 songs
- \$ prize!

**NO ENTRY FEE!**

See website for more info: [www.meekefair.com/contests](http://www.meekefair.com/contests)

# Celebrating Dairy for Over 100 Years



First District Association wishes all Meeker County 4-H members good luck at the fair this year!

Thank you dairy farmers for all you do to provide our refrigerators with delicious, nutritious dairy foods.

## *Dairy is everywhere at the fair!*

See the cows in the dairy barn

Visit the ADA Moo Bar for an ice cream treat

Enjoy a cheesy snack at the food court

*See you at the fair!*

First District Association  
firstdistrict.com



Your local family-owned community bank

step right up  
(to our booth at the Meeker County Fair)  
we're here to help!

320-693-3255  
centerbankmn.com



## SMALL TOWN, BIG COMMUNITY VISIT LITCHFIELD, MN

- SPLASH PAD
- LAKES
- BEACHES
- PARKS
- OHV PARK
- DRIVE-IN THEATER
- PICKLEBALL COURTS
- BREWERY & WINERY
- 18 HOLE GOLF COURSE
- BIKE & WALKING TRAILS
- CANOE & KAYAK RENTAL



EXPLORE THIS AND SO MUCH MORE!



CHECK OUT THE VISITOR'S GUIDE!

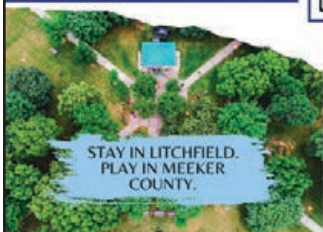

STAY IN LITCHFIELD.  
PLAY IN MEEKER COUNTY.



**YOUR CAREER SEARCH STARTS HERE**



219 N SIBLEY AVE • LITCHFIELD, MN  
320.693.8184



**VISIT LITCH.COM**





# MEEKER COUNTY FAIR

# HAY BALE

# DECORATING CONTEST



INTO THESE



**Businesses, organizations or teams can sign up by July 22, 2023**

**email: [meekerfairinfo@gmail.com](mailto:meekerfairinfo@gmail.com)**

*with your Team Name, contact person's name and phone number.*

- Each team will be provided **1 round bale** that will be on the fairgrounds site by July 29
- You must come to the Fairgrounds **July 31 at 3:00 pm** to get your assigned hay bale
- Decorate your bale anyway you wish
- You may add more bales, paint them, anything you can think of but supplies must be provided by you
- All bales **must be decorated by 8:00 am on Thursday August 3**
- During fair, bales will be voted on by the people - **Grand Prize (most votes)** announced **Sunday, Aug 6 @ 4:00 pm**
- All bales must have all additional items removed by Monday, August 7 by 10:00 pm





CITY OF  
**LITCHFIELD**  
M I N N E S O T A  
*On Lake Ripley*

Welcomes you to  
the annual Meeker  
County Fair!

**DON'T MISS THE EXCITEMENT**



## **CONNECTING PEOPLE & WORK**

- If you are:
- Looking for Long term, short term, and on-demand
  - Committed to safety and quality
  - Driven to succeed

Think **PEOPLEREADY** for a great job!

## **Currently seeking candidates for:**

- Assembly • Warehouse • Machine Operators • Welders/Fabrication • General Production
- **WAGES STARTING AT \$16.00/HOUR**

\*All shifts available \*Affordable benefits \*Local companies \*Temp-to-Hire Opportunities!

625 S. Sibley Avenue, Litchfield MN 55355  
**320-693-8871**  
Summer Hours: 7am - 3:30pm Monday - Friday

720 Century Ave. SW, Suite 106, Hutchinson MN 55350  
**320-244-2139**  
Summer Hours: 7am - 3:30pm Monday - Friday

# LEGO BUILDING CONTEST



Sponsored by



## Official Contest Rules:

### Age Groups:

- 6 & under
- 7-9 year olds
- 10-13 year olds
- 14 and over

### Prizes (per age group):

- 1<sup>st</sup> \$40
- 2<sup>nd</sup> \$25
- 3<sup>rd</sup> \$10

### Judging Criteria:

- Originality/Creativity
- General Appearance/Neatness
- True to Scale
- Structural Stability
- Description by Entrant

### Rules:

- Use your own Lego, Duplo, Megablocks or other Lego compatible plastic brick.
- Entries must be your own creation, NOT a Lego designed kit, project found online, in a magazine, etc.
- Use your imagination and be creative.
- One entry per participant.
- Include a label/sign that explains the idea/inspiration for your creation to help the judges make their determinations.
- **Bring your creation and register at the Old White Barn between 11:15 AM – 12:15 PM on Sunday, August 6**
- **Judging will start at 12:15 PM**
- **Public viewing will be from 1:45-2:30 PM**
- **Winners will be announced at 2:30 PM**
- Creations must be taken home after public viewing.
- Tie breaker, if necessary, will be based on participant's score of General Appearance/Neatness.



*\*Please pre-register by July 31. If not possible, we still encourage you to bring your exhibit on Sunday, August 6 at 11:15 AM*

*(Detach and send)*

## Meeker County Fair **LEGO BUILDING CONTEST** Entry Form

Name & Town: \_\_\_\_\_

Age Group (*circle one*): 6 & under      7-9 year olds      10-13 year olds      14 and older

By signing, I give permission to use photos of me/my child for advertising purposes:

\_\_\_\_\_

**RETURN THIS ENTRY FORM AS SOON AS POSSIBLE  
DEADLINE FOR ENTERING IS JULY 31**

**Return form to: Lego Building Contest  
37458 CSAH 30, Eden Valley, MN 55329  
Or email a copy (picture) to [meekerfairinfo@gmail.com](mailto:meekerfairinfo@gmail.com)**



*Litchfield Building Center, Inc. is a locally owned and family-oriented business. We encourage everyone to participate in the Lego Building Contest. This includes the families of Litchfield Building Center, Inc. employees and Meeker County Fair Board members.*



**CentralCounties**  
COOPERATIVE

**E85 Supplier  
Ethanol Blends  
E15, E30, E50  
Convenience Store**

**WELCOME TO THE  
MEEKER CO. FAIR!  
CENTRAL  
COUNTIES CO-OP**

Fertilizer Plant - East Highway 12 (693-6014)  
Service Station - East Highway 12 (693-2821)  
LITCHFIELD  
ATWATER – 320-974-8868

**DOOLEY'S**  
**PETROLEUM INC.**

**320-693-2411  
888-693-2411**



- Gasoline
- Diesel Fuels
- Propane

**Comin' Thru For You**  
*Performance you can depend on*

**61448 Hwy. 12 • Litchfield**  
**www.dooleypetro.com**

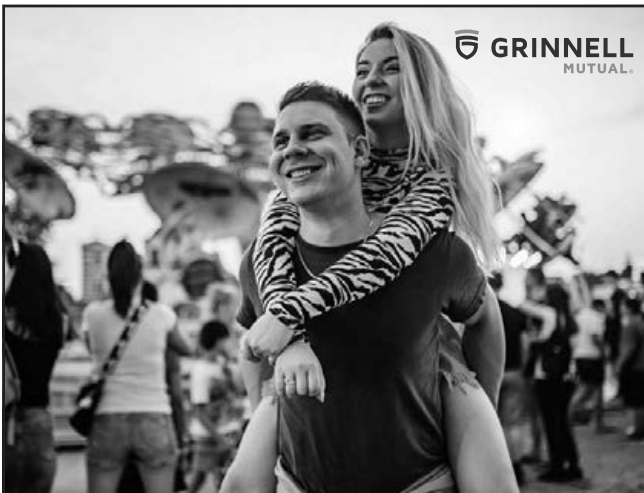

**LOOKING FORWARD  
TOGETHER**

We're happy to support local county fairs, as they bring out the best in our communities. Here's to enjoying a timeless tradition with your neighbors and friends. Trust in Tomorrow.®

**Pioneer Heritage Insurance LLC**  
**Contact: Trisha Kruse or Krys Berggren**

520 E Hwy 12 Suite 104, Litchfield, MN 55355  
(320) 693-7908 • www.pioneer-heritage.com

"Trust in Tomorrow." and "Grinnell Mutual" are registered trademarks of Grinnell Mutual Reinsurance Company. © Grinnell Mutual Reinsurance Company, 2023.



**I am proud to support 4-H families  
and their futures.**



**Kevin Christoffers**  
408 W Highway 12  
Atwater, MN  
320.974.8838  
kevinchristoffers.com/

**FARM BUREAU  
FINANCIAL SERVICES**

It's your future. Let's protect it.®

Securities & services offered through FBL Marketing Services, LLC, \* 5400 University Ave., West Des Moines, IA 50266, 877/860-2904, Member SIPC. Farm Bureau Property & Casualty Insurance Company, \*\* Western Agricultural Insurance Company, \*\*\* Farm Bureau Life Insurance Company \*\*/West Des Moines, IA. \*Affiliates. \*\*Company providers of Farm Bureau Financial Services. PR-5-A (4-22)



# SELL WITH US!

## BOOK YOUR AUCTION TODAY!

Looking to Retire? Planning to Sell Excess Equipment, Land,  
or Other Assets? Sell with Steffes.



*Built On Trust Since 1960*



**SteffesGroup.com | 320.693.9371**

 Steffes Group, Inc., 23579 MN Hwy 22 S, Litchfield, MN 55355

**DON'T FORGET...**

**ENTRY  
DEADLINE:  
JULY 22!**



**Send your completed entry form in  
via mail or email!**

**See page 25**

**\*COMING SOON:** watch our website  
for our new **ONLINE REGISTRATION**

# ATTENTION EXHIBITORS

## 2023 Meeker County Fair Entry Form

Use additional sheets if necessary.

Watch for our **online registration** option coming soon!  
[www.meekerfair.com/premiumbook](http://www.meekerfair.com/premiumbook)

**All OPEN CLASS and FFA exhibits are REQUIRED to PRE-REGISTER in order to earn PREMIUMS.**

*This includes livestock, flowers, fine arts, etc.*

**By July 22, 2023**

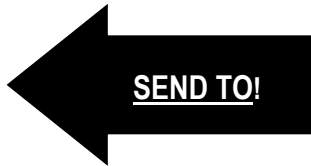

To:

Holly Schultz-Anderson,  
 170 Rice City Circle, Darwin, MN 55324

or

E-mail: [meekercountyfair@hotmail.com](mailto:meekercountyfair@hotmail.com)

*(Please do not send pictures of entry forms through email)*

**ONLINE VERSION** available at [www.meekerfair.com/premiumbook](http://www.meekerfair.com/premiumbook)

Cancellations can be done on the day of entry, Wednesday, August 2, 2023.

Any questions regarding entries and exhibits can be directed to the email listed above.

Name: \_\_\_\_\_ Phone: \_\_\_\_\_

Address: \_\_\_\_\_

City: \_\_\_\_\_ State: \_\_\_\_\_ Zip: \_\_\_\_\_

**PLEASE PRINT!**

DIVISION	CLASS	LOT	OFFICIAL ANIMAL ID # <i>(See pages 29-31 for information)</i>	DESCRIPTION
<b>BEEF TIE-OUTS</b> <small>(see page 33 for details)</small>		<b>NUMBER NEEDED:</b>		

**ALL animals must have proper OFFICIAL IDENTIFICATION.**  
 Please refer to pages **29-31** for identification information about each species.  
 Each animal's ID will be checked by livestock personnel upon arrival.  
 And each animal will be inspected by an official veterinarian.



# All exhibitors must sign Individual Competition Agreement and return with entry form

## **MEEKER COUNTY AGRICULTURAL SOCIETY INDIVIDUAL COMPETITION AGREEMENT**

For all persons and entities exhibiting animals, arts, crafts, food and plants in competition (collectively referred to as 'Exhibitor') at the Meeker County Fairgrounds (hereinafter referred to as 'Fairgrounds').

Exhibitor shall be allowed to use the space as assigned.

Exhibitor agrees to, and shall comply with, the following terms:

1. Exhibitor shall comply with all Rules of the Meeker County Agricultural Society (hereinafter referred to as "Society"), a copy of which is attached hereto. Exhibitor shall also comply with all directives of the officers or employees of the Society.
2. **Waiver of Liability.** Exhibitor shall release the Society, its Directors, officers, employees, agents and assigns, from any and all claims, actions, causes of action, and demands by reason of any damage, theft, or loss, injury or suffering sustained by the Exhibitor or any other persons, in consequence of or in relation to the Exhibitor's participation in the Meeker County Fair, or use of the Fairgrounds. It is agreed that participation in the Meeker County Fair, or use of the space in the Fairgrounds, is voluntary and at the sole risk of the Exhibitor.
3. **Indemnification and Hold Harmless.** Any and all claims that arise or may arise against Exhibitor, its agents, servants, employees or assigns, as a consequence of any act or omission on the part of the Exhibitor or its agents, servants, employees, or assigns while engaged in the performance of this contract or its activities shall in no way be the obligation of or responsibility of the Society. Exhibitor shall indemnify, hold harmless and defend the Society, its officers and employees, against any and all liability, loss, costs, damages, expenses, claims or actions, including attorney's fees which the Society, its officers or employees may hereafter sustain, incur or be required to pay, arising out of or by reason of any act or omission of Exhibitor, its agents, servants or employees, in the execution, performance, or failure to adequately perform Exhibitor's obligations or activities.
4. **Insurance.** Exhibitor shall, at all times during the terms of this contract, keep in force the following insurance protection in the limits specified:
  - a. Automobile coverage for all vehicles and trailers in the minimum amount required by the Minnesota No-Fault Insurance Act.
  - b. Property insurance in an amount sufficient to protect Exhibitor from loss. Exhibitor shall rely entirely upon its own property insurance for recovery with respect to any damage, loss or injury to its property.
  - c. Liability insurance in the minimum amount of \$1,000,000.
5. **Operation.** Exhibitor shall properly staff its exhibit at all times it is open to the general public.

### **EXHIBITOR:**

NAME: (PRINT) \_\_\_\_\_

SIGN: \_\_\_\_\_

*Exhibitor or Parent/Guardian (if exhibitor is under 18)*

Date: \_\_\_\_\_

### **MEEKER COUNTY AGRICULTURAL SOCIETY**

By: \_\_\_\_\_

Its \_\_\_\_\_

Date: \_\_\_\_\_

# LIVESTOCK SCHEDULE

## PRE-FAIR EVENTS

JULY 17	4-H Dog Obedience & Rally Show – Fairgrounds – 6:00 PM
JULY 19	4-H Dog Agility & Showmanship Show – Fairgrounds – 6:00 PM
JULY 22	<b>OPEN CLASS &amp; FFA REGISTRATION DEADLINE</b>
JULY 29	4-H Horse Show – Fairgrounds – 9:00 AM
AUG 1	4-H Pet Show – Fairgrounds – 6:30 PM

## WEDNESDAY, AUGUST 2

7:00 AM	Livestock begin arriving (4-H, FFA, Open Class)
2-5:00 PM	<b>FFA CHILDRENS BARNYARD</b> animals must arrive (must have preapproval from FFA superintendent – see page 55)
3-6:00 PM	4-H Dairy interviews – Dairy Barn
3-6:00 PM	4-H Livestock Skill-a-thons – Extension Office
5:00 PM	<b>4-H POULTRY, RABBIT &amp; SWINE must be in place</b>
6:00 PM	<b>4-H SHEEP must be in place</b>
7:00 PM	<b>4-H BEEF &amp; GOATS must be in place</b>
7:30 PM	<b>OPEN CLASS &amp; FFA SWINE</b> in place <b>*NEW TIME</b>

## THURSDAY, AUGUST 3

7:00 AM	<b>4-H DAIRY &amp; HORSE must be in place</b>
7:00 AM	<b>All OPEN CLASS and FFA LIVESTOCK</b> in place (Excluding rabbits)
9:00 AM	<b>4-H Swine Show</b> – Old Show Arena
10:00 AM	<b>4-H Rabbit Show</b> – Steffes Arena
10:00 AM	<b>4-H Horse Activity/Demonstration</b> – Horse Arena
1:00 PM	<b>Open Class Poultry Show</b> – Poultry Barn
2:00 PM	<b>4-H Horse Activity/Demonstration</b> – Horse Arena
5:00 PM	<b>4-H Beef Show</b> – Steffes Arena
8:00 PM	4-H Dairy Auction participation meeting & picture (mandatory) – Steffes Arena

## FRIDAY, AUGUST 4

9:00 AM	<b>4-H Dairy Show</b> – Steffes Arena <i>*Beginning with Cloverbudds, then cow classes</i>
10:00 AM	<b>4-H Horse Activity/Demonstration</b> -Horse Arena
10:30 AM	<b>4-H Lamb Lead Interviews</b> – Fair Office <i>*Lamb Lead Show to follow – Old Show Arena</i> <i>*4-H Sheep Show to follow – Old Show Arena</i>
2:00 PM	<b>4-H Horse Activity/Demonstration</b> – Horse Arena
2:30 PM	<b>4-H Poultry Show</b> – AgCountry Arena <i>*FFA Poultry Show to follow</i>
3:00 PM	<b>4-H Meat Goat Show</b> – Old Show Arena <b>4-H Dairy Goat Show</b> to follow-Old Show Arena
6:00 PM	<b>Open Class &amp; FFA Beef Shows</b> – Steffes Arena

6:00 PM	4-H Market Auction registration deadline
8:00 PM	4-H Dairy Auction registration deadline
8:00 PM	4-H Market Auction (goats only) registration Deadline

## SATURDAY, AUGUST 5

8:30 AM	<b>Open Class &amp; FFA Dairy Shows</b> - Steffes Arena <i>*Beginning with Novice Calf Class</i>
8:30 AM	<b>Open Class &amp; FFA Swine Shows</b> – Old Show Arena
9:00 AM	<b>4-H Horse Fun Show</b> – Horse Arena
9:00 AM	<b>Open Class &amp; FFA Rabbit Shows</b> – Rabbit Barn
9:00 AM	<b>Open Class &amp; FFA Dairy Goat Shows</b> – Old Show Arena
10:30 AM	Deadline to declare 4-H State Fair trips
11:00 AM	<b>Open Class &amp; FFA Meat Goat Shows</b> – Old Show Arena
4:00 PM	<b>4-H Blue Ribbon Dairy Auction</b> – Steffes Arena
4:30 PM	4-H Market Livestock Auction participation picture – Animals Inc/FFA Barn
5:00 PM	<b>4-H Market Livestock Auction</b> – Steffes Arena
10:00 PM	4-H State Fair Registration packets due

## SUNDAY, AUGUST 6

10:00 AM	<b>Open Class &amp; FFA Sheep Shows</b> – Old Show Arena
11:30 AM	4-H State Fair Livestock Meeting – Steffes Arena
2:00 PM	<b>4-H Round Robin Showmanship</b> – Steffes Arena <i>(Exhibitor tests from 9-11:30 AM – 4-H Office)</i>
4:00 PM	<b>4-H Livestock Demonstrations</b> – Old Show Arena
6:00 PM	All Beef, Goats, Poultry, Rabbits and Swine released
6:30 PM	All Dairy, Horse and Sheep released

### Both animals and people carry germs

Here are some simple things to do to keep you and the animals at the fair healthy:

- Wash your hands with soap and water before and after entering the barns
- Refrain from eating & drinking while visiting the animals
- Avoid carrying anything in the barns that comes in contact with your mouth (pacifiers, sippy cups, etc.)
- Watch your step! Check your shoes and stroller wheels for any signs of animal manure before you go home
- **DO NOT FEED** the animals. Their owners will take of properly feeding them

We encourage fair guests to observe the animals, but you should always ask before petting any animals. If you have questions about animals, always feel free to ask an exhibitor in that area.

We want you and the animals to enjoy the experience at the Meeker County Fair!

# LIVESTOCK ARRIVAL & REQUIREMENTS

## REQUIREMENTS FOR ALL ANIMALS

*4-H, FFA and Open Class*

- **ARRIVAL TIME:** 4-H, Open Class & FFA animals may begin arriving at 7:00 AM on Wednesday, Aug. 2
  - **4-H** animals must be in place by specified times (*varies by species*) – **see page 27 for times**
  - **FFA Children's Barnyard** animals must arrive Wednesday, Aug. 2 from 2:00-5:00 PM
  - **Open Class and FFA** animals must be in place by 7:00 AM on Thursday, August 3 (*excluding Open Class Rabbits*)
    - \***Open Class & FFA Swine** must be in place by **7:30 PM on Wednesday** - **\*NEW**
- **IDENTIFICATION CHECK:** Will entail superintendent and other staff checking for proper ear tag/tattoo/etc. **\*Refer to pages 29-31** for proper identification guidelines for your species
  - **ANY ANIMAL WITHOUT PROPER ID WILL BE SENT HOME** (*not eligible for show or premium*)
  - All animals must have ear tag/tattoo, etc. prior to arriving at fairgrounds  
No tagging/tattooing allowed once at fair
  - Exhibitor is encouraged to be present during ID check, but may be reachable by phone if not present
- **HEALTH CHECK:** All animals will be examined by an official veterinarian. Any animal showing signs of illness or infectious disease will be required to leave the fairgrounds (*not eligible for show or premium*)

*These animal identification and health requirements are set by the **Minnesota Board of Animal Health***





# LIVESTOCK HEALTH & ID INFORMATION

## GENERAL REQUIREMENTS

**CHECK-IN:** All animals will be officially checked in by the species superintendent. Written information will be taken on each animal's **official ID and/or health requirements.**

**Animals without proper identification or presenting health conditions will not be allowed to remain at the fair.** Exhibitors should have information ready for their superintendents upon arrival.

**CHECK-IN INFO:** Exhibitor name, Exhibitor phone number, Official identification information for *EACH* animal.

**HEALTH:** NO animal may enter, or be at a public exhibition, that is showing clinical signs of any infections, contagious or communicable disease. An official veterinarian will examine all animals at the fair.

**IDENTIFICATION:** Animals must have proper identification outlined by the Minnesota Board of Animal Health. Exhibitors are responsible for **officially identifying** their animals **before bringing them to the fair.** Additionally, anyone placing official ID in livestock must keep records. These rules provide better protection of animals and people at the fair by enabling the Board to more quickly locate potentially affected animals during a disease event. **See the following pages for proper identification.**

*\*Exhibitors may obtain free official ID by calling the Board or ordering online. Listing of acceptable official ID is available at [www.bah.state.mn.us](http://www.bah.state.mn.us)*

**OUT-STATE:** All out-of-state animals must meet Minnesota importation requirements for their species.

**MINNESOTA BOARD OF ANIMAL HEALTH:**

**ADDRESS:** 625 North Robert St., St. Paul, MN 55107

**PHONE:** 651-296-2942

**EMAIL:** [animalhealth@state.mn.us](mailto:animalhealth@state.mn.us)

## ANIMAL ARRIVAL

**ARRIVAL:** All livestock may begin arriving on Wed., Aug. 2. All Open Class and FFA livestock must be in place by 7:00 AM on Thurs., Aug. 3.

**\*Open Class & FFA Swine** by 7:30 PM on Wed.

**\*4-H and FFA Children's Barnyard livestock have different arrival deadlines (see page 27).**

**DEPART:** All livestock (except dairy and sheep) may begin leaving the fair on **Sunday at 6:00 PM.** Dairy and sheep may depart starting at **6:30 PM.**

## HERDSMANSHIP

**DISPLAY:** The Meeker County Fair Board urges all 4-H, FFA, and Open Class exhibitors to have stalls and pens neat and clean for fair guests. A few decorations in your exhibit will also make the barn more attractive and fun for visitors to see.

**\*No Herdsmanship contest will be held this year**

## PARKING INFORMATION

**TRAILERS:** Can be parked in the field across from the West Gate during the fair. Trailers must enter through the North Gate, and exit through either the South or Northwest Gates (see map).

**VEHICLES:** You may purchase a parking permit for \$30, which allows you to park inside the fairgrounds during the fair. **\*Limited number available. Sold in the Fair Office beginning at noon on Wednesday, Aug. 2. First come, first served.**

**CAMPERS:** Camper passes are available for \$100 (no power). You must park in designated camper area (see map). **\*Email [ludwigranch@gmail.com](mailto:ludwigranch@gmail.com) before July 29 for reservations.** **\*Limited number available. First come, first served.**

## SHOWING RULES

**PREREGISTER:** All OPEN CLASS and FFA animals must **PREREGISTER** in order to be eligible for premiums. **Late registrations will NOT be accepted!**

**4-H PREMIUMS:** In order to earn a premium, 4-H animals must be either 1. Housed at the Fair, or 2. 4-Her must submit an informational sign/poster about their animal to be displayed. Dogs, and Pet Show animals will be exempt from rule, as housing is not available for these species.

**MULTIPLE SHOWS:** The same animal may be shown in 4-H and Open Class, or FFA and Open Class, but it cannot be shown in both 4-H and FFA.

## SPECIFIC SPECIES RULES

**CATS:** Must be accompanied by a certificate of rabies vaccination issued by a licensed veterinarian. They must also have trimmed nails (front and rear).

**CATTLE:** Must be officially identified **prior to exhibition** with one of the following:

- National Uniform Ear Tagging System (NUES)
  - Plastic or metal tags beginning with the official state # - "41" for MN



**CATTLE** (continued on next page)

2. Animal Identification Number (AIN) System

- 15-digit tag beginning with “840” for the U.S.
- Visual or Radio Frequency Identification (RFID)



3. AIN (Animal identification number) Tags

- Include 15 digits, beginning with “840” prefix
- Includes 4-H tags that have 15 digits, beginning with “840” prefix



3. Breed Registry Tattoos and Tags

- Acceptable for within-state movement if accompanied by documentation listing the breed registration number
- Pending registrations are not acceptable.

4. Official Tattoos

For any tattoo to be considered official, it must be legible **REGISTERED SHEEP/GOATS:**

- Breed registry tattoos that are recorded with a sheep or goat registry association
- Animal must be accompanied by a copy of the registration certificate or a Certificate of Veterinary Inspection listing tattoo and registration number

**DOGS:** Dogs 4 months of age or older must have a certificate of rabies vaccination issued by a licensed veterinarian.

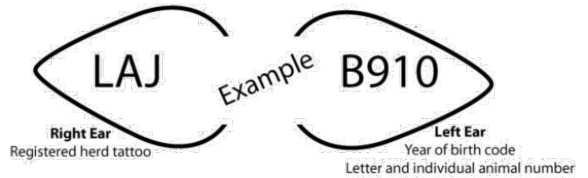

**GOATS & SHEEP:** No sheep or goat that is within 30 days of giving birth (either before or after) may be exhibited without prior approval from the Board. Must be officially identified prior to exhibition with one of the following (official ear tags must display the US shield):

**NON-REGISTERED SHEEP/GOATS**

- State-approved tattoos that are recorded with state animal health officials
- Tattoo must include the state-approved prefix beginning with the state abbreviation and include a unique animal number
- Animal must be accompanied by either:
  - 1) A Board-issued document certifying the tattoo prefix is recorded with the Board
  - 2) For animals originating outside of MN, a Certificate of Veterinary Inspection which:
    - A) Certifies the tattoo prefix is assigned in the National Scrapie Database, and
    - B) Lists the flock ID number and the complete tattoo number (including state prefix and animal number)

1. Flock Identification (ID) Tags

- Metal or plastic tag with the flock ID number beginning with state abbreviation along with a unique herd management number.
- Used for goats/sheep born on the premises associated with the flock/herd ID

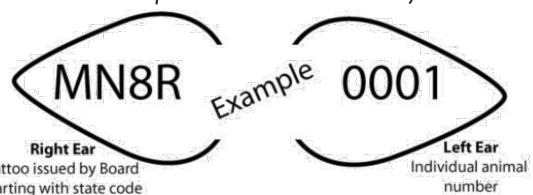

2. Sheep/Goat Serial Tags

- Begins with state abbreviation; eight characters total, last 4 or 5 numerical
- May be plastic or metal



**HORSES:** Horses, except suckling foals accompanying a negative dam, must be negative to an official equine infectious anemia (EIA) test conducted within 12 months prior to the opening date of exhibition.

A description of the horse including age, breed, color, sex and distinctive markings when present (brands, tattoos, scars or blemishes).

## POULTRY (chickens, turkeys, & gamebirds):

Waterfowl and pigeons do not have any exhibition requirements

All chickens, turkeys and game birds, except baby poultry, must be individually identified with a leg or wing band.



Official ID must not be removed once applied.

Young poultry that are too small to band, can be exhibited as a group if the Hatchery Permit number or NPIP number is written on the cage.

### Poultry Testing Requirements

1. All Chickens, turkeys, game birds, and hatching eggs from these birds must originate from a hatchery or breeding flock that is classified U.S. Pullorum-Typhoid Clean under NPIP or be negative to a pullorum-typhoid test within 90 days prior to the opening of the exhibition.
2. All poultry must be accompanied by a certificate or test chart that shows compliance with these requirements. Examples can be found on the MN Board of Animal Health website:  
<http://www.bah.state.mn.us/official-id/#poultry>
3. If a test chart is used to demonstrate compliance, the band number on the bird must match what is listed on the test chart.

**RABBITS:** All rabbits must be individually identified with a permanent ear tattoo.

*\*Each rabbit must have a different tattoo number.*



**SWINE:** Breeding and feeding swine must be officially identified prior to exhibition with one of the following:

1. National Uniform Ear Tagging System (NUES)  
Plastic or metal tags beginning with the official state number – “41” for MN



2. Animal Identification Number (AIN) System
  - 15-digit tag beginning with “840”, the U.S code
  - Visual or Radio Frequency Identification (RFID)



3. Ear Notching, with Breed Registration
  - Acceptable if accompanied by documentation listing the breed registration number – pending registrations are not acceptable
4. Slap or Ear Tattoos
  - Acceptable for feeding swine only
  - A tattoo (or tag) with a monitored herd number or state/national assigned premises number is acceptable

## QUESTIONS/ISSUES

If you have a problem, or if you feel the rules are not being followed, present your questions or concerns to a livestock superintendent (see *individual species pages for names*).

See you at the Fair!



# DIVISION A – DAIRY CATTLE

## SUPERINTENDENTS:

CAROL WARREN  
320-221-3074  
jcwarren@xtratyme.com

GREG NELSON  
320-583-7450  
gsnelson1964@gmail.com

## OPEN CLASS/FFA SHOWS

- DATE:** Saturday, August 5, 2023
- TIME:** 8:30 AM \*Beginning with Novice Calf Class
- LOCATION:** Steffes Show Arena
- FORMAT:** FFA & Open Class Shows take place simultaneously. Grade and registered animals show together.
- RULES:** \*An animal that competes in 4-H CANNOT compete in FFA, but it can compete in Open Class. Likewise, an animal competing in FFA can also compete in Open Class, but NOT in 4-H.

**DAIRY AUCTION:** Will take place at 4:00 PM SATURDAY in the Steffes Show Arena.

### OPEN CLASS ENTRIES

**PRE-REGISTER:** All Open Class animals must PRE-REGISTER by JULY 22. In order to earn PREMIUM

\*Use Open Class/FFA entry form (Page 25)

**Late registrations will NOT be accepted!**

**ENTRY FEE:** \$10 per ANIMAL

\*Make checks payable to:  
Meeker County Agricultural Society

### SHOW CATALOG

All Open Class entry information **MUST** also be sent to Rachael Rusch for the Open Class Show Catalog by **JULY 22**

**CATALOG INFO:** Breed, Lot #, Animal Name, Birthdate, Sire, Dam  
**EMAIL:** rachaelrusch88@gmail.com

### ANIMAL ARRIVAL

- STALLING:** Anyone bringing cattle to the fair (4-H, FFA, Open) needs to inform Carol or Greg by **JULY 22** so proper stalling can be arranged.
- BEDDING:** Exhibitors can begin bedding their areas after 9:00 AM on Tuesday, Aug. 1.
- FANS:** Must be faced to blow towards the **south**.
- ARRIVAL TIME:** Cattle are allowed onto the fairgrounds starting on Wednesday, Aug. 2. Cattle must be in place by 7:00 AM on Thursday, Aug. 3.

**RELEASE TIME:** Dairy cattle will be released no sooner than **6:30 PM on Sunday**.

- TRAILERS:** All trailers must enter the fairgrounds through the **North Gate**. When leaving the grounds, trailers can exit through the **South Gate** or the **Northwest Gate** (see map).  
\*Trailers can park in field across from the West Gate during the fair for no charge.

## IDENTIFICATION/HEALTH

**IDENTIFICATION TAGS:** All cattle entering the fairgrounds must have proper identification tags. All animals will be checked upon arrival. Any animal without proper identification will be required to leave the fairgrounds, and the animal will not be eligible for competition or premium.

\*Proper identification outlined on pages 29-31.

**HEALTH CHECK:** All cattle will be examined by the official veterinarian. NO WARTS or RINGWORM allowed.

## OPEN CLASS EXHIBIT INFORMATION

The following prizes will be paid out:

1 <sup>st</sup>	2 <sup>nd</sup>	3 <sup>rd</sup>
\$18	\$16	\$14

- CLASS 1:** AYRSHIRE      **CLASS 5:** JERSEY  
**CLASS 2:** BROWN SWISS      **CLASS 6:** MILKING SHORTHORNH  
**CLASS 3:** GUERNSEY      **CLASS 7:** RED & WHITE HOLSTEIN  
**CLASS 4:** HOLSTEIN

\***NOVICE CALF CLASS:** Open to anyone **9 and under** No pre-registration necessary. Prize will be awarded to all participants.

<b>LOT 1</b>	Junior Heifer Calf	March 1, 2023 – May 31, 2023
<b>LOT 2</b>	Winter Heifer Calf	Dec. 1, 2022 – Feb. 28, 2023
<b>LOT 3</b>	Fall Heifer Calf	Sept. 1, 2022 – Nov. 30, 2022
<b>LOT 4</b>	Summer Yrlg. Heifer	June 1, 2022 – Aug. 31, 2022
<b>LOT 5</b>	Spring Jr. Yrlg. Heifer	March 1, 2022 – May 31, 2022
<b>LOT 6</b>	Winter Sr. Yrlg. Heifer	Dec. 1, 2021 – Feb. 28, 2022
<b>LOT 7</b>	Fall Sr. Yrlg. Heifer	Sept. 1, 2021 – Dec. 31, 2021
<b>LOT 8</b>	Jr. 2 Yr. Old	March 1, 2021 – Aug. 31, 2021
<b>LOT 9</b>	Sr. 2 Yr. Old	Sept. 1, 2020 – Feb. 28, 2021
<b>LOT 10</b>	Jr. 3 Yr. Old	March 1, 2020 – Aug. 31, 2020
<b>LOT 11</b>	Sr. 3 Yr. Old	Sept. 1, 2019 – Feb. 28, 2020
<b>LOT 12</b>	4 Year Old	Sept. 1, 2018 – Aug. 31, 2019
<b>LOT 13</b>	Aged Cow	Born Before Sept. 1, 2018
<b>LOT 14</b>	125,000 lb. Cow	
<b>LOT 15</b>	Dry Cow	

### GROUPS

- LOT 16** Best 3 Jr. Females      Bred and owned by exhibitor  
**LOT 17** Best 3 Females      All bred, at least 1 owned by exhibitor  
**LOT 18** Daughter and Dam  
**LOT 19** Produce of Dam

## FFA ENTRIES

**PRE-REGISTER:** All FFA Dairy must be pre-registered. Please see the FFA Division pages for class and lot numbers.

\*Use the Open Class/FFA entry form.

# DIVISION C – BEEF CATTLE

## SUPERINTENDENTS:

STEVE LUDWIG  
320-980-1633 schadowranch@gmail.com

DALE HECHT  
612-799-1859 hechtdale@gmail.com

## OPEN CLASS/FFA SHOWS

- DATE:** Friday, August 4, 2023
- TIME:** 6:00 PM
- LOCATION:** Steffes Show Arena
- FORMAT:** FFA & Open Class Shows take place simultaneously
- RULES:** \*An animal competing in 4-H Show CANNOT compete in FFA, but can compete in Open Class. Likewise, an animal competing in FFA Show can also compete in Open Class, but NOT 4-H Show.

## OPEN CLASS ENTRIES

**PRE-REGISTER:** All Open Class animals must PRE-REGISTER by JULY 22. In order to earn PREMIUM

\*Use Open Class/FFA entry form (Page 25)

**Late registrations will NOT be accepted!**

**ENTRY FEE:** \$10 per ANIMAL or COW/CALF PAIR

\*Make checks payable to:  
Meeker County Agricultural Society

\*This option for animals not wanting to be a part of North Star Point Series, and these animals MUST be stalled the entire duration of the Fair

**TIE-OUTS:** Tie-outs available at night for \$10 per head (cow/calf pair counts as 1 head). Reservations must be made by JULY 22 using the Open Class Entry Form. Questions: Steve Ludwig: 320-980-1633 or scshadowranch@gmail.com

**\*NEW**

## JACKPOT DAY SHOW OPTION

**NORTH STAR POINT SERIES:** Our Open Class Show will be part of the North Star Point Series as a **DAY SHOW OPTION**. (NO barn stalling required, exhibitors may show out of their trailers)

**TRAILERING IN:** Exhibitors can arrive between 7:00 AM – 3:00 PM the day of the show. Must be checked in by 3:30 PM. **Must clean up around trailers before leaving.**

**FEES/DEADLINE:** Early bird deadline: JULY 22, Fee: \$30/head. Entries received after this deadline will be \$40/head. \*Each entered animal will be eligible for \$5 Meeker County Fair Bucks – which you will get when checking in. **ADDITIONAL PRIZES at the Show!**

**REGISTRATION:** Register using Open Class/FFA entry form, but use **DIVISION C-1** (all classes and lots the same as regular Open Class Beef entries)

## IDENTIFICATION/HEALTH

**IDENTIFICATION TAGS:** All cattle entering the fairgrounds must have proper identification tags. All animals will be checked upon arrival. Any animal without proper identification will be required to leave the fairgrounds, and the animal will not be eligible for competition or premium.

*\*Proper identification outlined on pages 29-31.*

**HEALTH CHECK:** All cattle will be examined by the official (veterinarian. NO WARTS or RINGWORM allowed.

## ANIMAL ARRIVAL

**STALLING:** Anyone bringing cattle to the fair (4-H, FFA, Open Class) needs to inform a superintendent by **JULY 22** so proper stalling can be arranged.

**BEDDING:** Bedding fee charged per head. Exhibitors must pay superintendent as soon as cattle enter barn.  
*\*Price determined on availability*

**ARRIVAL TIME:** Cattle are allowed onto the fairgrounds starting on Wednesday, Aug. 2. Cattle must be in place by 7:00 AM on Thursday, Aug. 3.

**RELEASE TIME:** Beef cattle will be released no sooner than **6:00 PM on Sunday.**

**TRAILERS:** All livestock trailers must enter the fairgrounds through the **North Gate**. When leaving the grounds, trailers can exit through the **South Gate** or the **Northwest Gate** (see map).

*\*Trailers can park in field across from the West Gate during the fair for no charge.*

## OPEN CLASS EXHIBIT INFORMATION

The following prizes will be paid out:

1 <sup>st</sup>	2 <sup>nd</sup>	3 <sup>rd</sup>
\$18	\$16	\$14

\*Those wanting to show as part of the **NORTH STAR POINT SERIES JACKPOT SHOW** – register using **DIVISION C-1**  
Those wanting *not* to be a part of the North Star Point Series will register using **DIVISION C**

*\*\*Everyone will use the same classes and lots*

- CLASS 1:** ANGUS  
**CLASS 2:** HEREFORD  
**CLASS 3:** SIMMENTAL  
**CLASS 4:** CHAROLAIS  
**CLASS 5:** ALL OTHER BREEDS (AOB) & CROSSBREDS

*\*Continued on next page*

\*Continued from previous page

<b>LOT 1</b>	Junior Heifer Calf	Born after January 1, 2023	<b>LOT 14</b>	Premier Herd	4 head, 1 bull (lots 7-10), 3 females (lots 1-6)
<b>LOT 2</b>	Senior Heifer Calf	Sept. 1, 2022 — Dec. 31, 2022	<b>LOT 15</b>	Market Steer	Jan. 1, 2022 — Aug. 31, 2022
<b>LOT 3</b>	Summer Yrlg. Heifer	May 1, 2022 — Aug. 31, 2022	<b>LOT 16</b>	Dairy Steer	Jan. 1, 2022 — Aug. 31, 2022
<b>LOT 4</b>	Junior Yrlg. Heifer	Jan. 1, 2022 — April 30, 2022	<b>LOT 17</b>	Prospect Beef Market Steer	Born after January 1, 2023
<b>LOT 5</b>	Senior Yrlg. Heifer	Sept. 1, 2021 — Dec. 31, 2021	<b>LOT 18</b>	Prospect Dairy Market Steer	Born after January 1, 2023
<b>LOT 6</b>	Cow/Calf Pair	Calf at side, born after Jan. 1, 2023	<b>LOT 19</b>	Prospect Market Heifer	Born after January 1, 2023
<b>LOT 7</b>	Junior Bull Calf	Born after January 1, 2023	<b>LOT 20</b>	Market Heifer	
<b>LOT 8</b>	Senior Bull Calf	Sept. 1, 2022 — Dec. 31, 2022			
<b>LOT 9</b>	Yearling Bull	Sept. 1, 2021 — Aug. 31, 2022			
<b>LOT 10</b>	Senior Bull	Sept. 1, 2020 — Aug. 31, 2021			
<b>LOT 11</b>	Pair of Bulls	Bred & owned by exhibitor, any age (lots 7-10)			
<b>LOT 12</b>	Pair of Calves	Bred and owned by exhibitor (lots 1,2,7,8)			
<b>LOT 13</b>	Get of Sire	3 head, both sexes, owned by exhibitor			

## FFA ENTRIES

**PRE-REGISTER:** All FFA Beef must be pre-registered. Please see the FFA Division pages for class and lot numbers.

*\*Use the Open Class/FFA entry form.*



THANK YOU  
MEEKER MEMORIAL  
FOR SPONSORING OUR 2023

# 4-H JUDGES



MEEKER MEMORIAL  
HOSPITAL & CLINICS  
*Care as it should be.*



# DIVISION D - SHEEP

## SUPERINTENDENT:

BRUCE NICKEL

320-894-7367 bcnickel@hotmail.com

## OPEN CLASS/FFA SHOWS

- DATE:** Sunday, August 6, 2023  
\***LAMB LEAD:** Friday, Aug. 4 @ 10:30 AM in conjunction with 4-H Sheep Show
- TIME:** 10:00 AM
- LOCATION:** Old Show Arena
- FORMAT:** FFA and Open Class Shows take place simultaneously.
- RULES:** \*An animal that competes in the 4-H Show CANNOT compete in FFA, but it can compete in Open Class. Likewise, an animal that competes in the FFA Show can also compete in Open Class, but NOT the 4-H Show.

### OPEN CLASS ENTRIES

**PRE-REGISTER:** All Open Class animals must PRE-REGISTER by JULY 22. In order to earn PREMIUM

\*Use Open Class/FFA entry form (Page 25)

Late registrations will NOT be accepted!

**ENTRY FEE:** \$6 per ANIMAL

\*Make checks payable to:  
Meeker County Agricultural Society

## IDENTIFICATION/HEALTH

**IDENTIFICATION TAGS:** All sheep entering the fairgrounds must have an official Scrapie ID or a registered tattoo along with a breed registry number. All animals will be checked upon arrival. Any animal without proper identification will be required to leave the fairgrounds, and the animal will not be eligible for competition or premium.

\*Proper identification outlined on pages 29-31.

**HEALTH CHECK:** All sheep will be examined by official veterinarian.

## ANIMAL ARRIVAL

**PENNING:** Anyone bringing sheep to the fair (4-H, FFA, Open) needs to inform a superintendent by **JULY 22** so proper penning can be arranged.

**ARRIVAL TIME:** Sheep are allowed onto the fairgrounds starting on Wednesday, Aug. 2. Sheep must be in place by 7:00 AM on Thursday, August 3.

**RELEASE TIME:** Sheep will be released no sooner than **6:30 PM on Sunday.**

**TRAILERS:** All livestock trailers must enter the fairgrounds through the **North Gate**. When leaving the grounds, trailers can exit through the **South Gate** or the **Northwest Gate** (see map).

\*Trailers can park in field across from the West Gate during the fair for no charge.

## OPEN CLASS EXHIBIT INFORMATION

The following prizes will be paid out:

1 <sup>st</sup>	2 <sup>nd</sup>	3 <sup>rd</sup>
\$10	\$8	\$6

- CLASS 1:** SUFFOLK  
**CLASS 2:** CHEVIOT  
**CLASS 3:** NATURAL COLORED  
**CLASS 4:** DORSET
- CLASS 5:** HAMPSHIRE  
**CLASS 6:** SOUTHDOWN  
**CLASS 7:** BABYDOLL  
**CLASS 8:** ANY OTHER REGOGNIZED BREED  
**CLASS 9:** COMMERCIAL TYPE

### CLASSIFICATIONS:

YEARLING:

FALL:

JANUARY:

FEBRUARY:

SPRING:

Born Sept. 1 — Aug. 31 of previous year

Born Sept. 1 — Dec. 31 of previous year

Born January of current year

Born February of current year

Born March 1 and after of current year

- LOT 1** Yearling Ram  
**LOT 2** Pair of Yearling Rams  
**LOT 3** Fall Ram  
**LOT 4** January Ram  
**LOT 5** February Ram  
**LOT 6** Spring Ram  
**LOT 7** Pair of Rams (Int. or Jr.)  
**LOT 8** Yearling Ewe  
**LOT 9** Pair of Yearling Ewes  
**LOT 10** Fall Ewe
- LOT 11** January Ewe  
**LOT 12** February Ewe  
**LOT 13** Spring Ewe  
**LOT 14** Pair of Ewes (Int. or Jr.)  
**LOT 15** Breeders Flock: 1 Ram, 2 Yrlg. Ewes, & 1 Ewe Lamb  
**LOT 16** Get of Sire: 4 animals, either sex, under 2 years of age, all sired by same Ram  
**LOT 17** Pen of 3: 2 Ewes (any age) and 1 Ram

**CLASS 10:** WHITE FACE MARKET LAMBS

**LOT 1** Market Lamb — Wether or Ewe

**CLASS 11:** BLACK FACE MARKET LAMBS

**LOT 1** Market Lamb — Wether or Ewe

**CLASS 12:** SPECKLED FACE MARKET LAMBS

**LOT 1** Market Lamb — Wether or Ewe

**CLASS 13:** PAIR OF MARKET LAMBS

**LOT 1** Pair of Market Lambs — Entered by one exhibitor

**CLASS 14:** LAMB LEAD

(Friday, August 5 @ 10:30 AM — with 4-H Show)

**LOT 1** Novice (up to 5 years old)

**LOT 2** Beginner (ages 6-8)

**LOT 3** Junior (ages 9-11)

**LOT 4** Intermediate (ages 12-14)

**LOT 5** Senior (ages 15-19)

**LOT 6** Adult (over age 19)

## FFA ENTRIES

**PRE-REGISTER:** All FFA sheep must be pre-registered.

Please see FFA Division pages for class/lot numbers.

\*Use the Open Class/FFA entry form.

# DIVISION E – GOATS

## SUPERINTENDENTS:

CHRIS & LESLIE POLZIN

320-282-2497 polzinembryoctr@gmail.com

## OPEN CLASS/FFA SHOWS

- DATE:** Saturday, August 5, 2023
- TIME & LOCATION:** **DAIRY:** AgCountry Arena @ 9:00 AM  
**MEAT:** Old Show Arena @ 11:00 AM
- FORMAT:** FFA & Open Class Shows occur simultaneously.
- SHOW RULES:**
- 1) An animal that competes in 4-H CANNOT compete in FFA, but it can compete in Open Class. Likewise, an animal that competes in FFA can also compete in Open Class, but NOT 4-H..
  - 2) **Dairy classes** will be shown by breed only if there are more than 3 exhibitors and 7 animals of that breed.
  - 3) **No trailering in for show day.**
  - 4) Only one entry in each group lot per exhibitor

## OPEN CLASS ENTRIES

**PRE-REGISTER:** All Open Class animals must PRE-REGISTER by JULY 22. In order to earn PREMIUM

\*Use Open Class/FFA entry form (Page 25)

**Late registrations will NOT be accepted!**

**ENTRY FEE:** \$6 per ANIMAL

\*Make checks payable to:  
Meeker County Agricultural Society

## IDENTIFICATION/HEALTH

**IDENTIFICATION TAGS:** All animals will be checked for proper identification. Any animal without proper identification will be required to leave the fairgrounds, and the animal will not be eligible for competition or premium.

\*Proper identification outlined on pages 29-31.

**HEALTH CHECK:** All goats will be examined by the official veterinarian. NO WARTS or RINGWORM.

No animals within 30 days of giving birth or less than 30 days of age.

## ANIMAL ARRIVAL

**ARRIVAL TIME:** Goats are allowed onto the fairgrounds starting on Wednesday, Aug. 2. Goats must be in place by 7:00 AM on Thursday, Aug. 3.

**RELEASE TIME:** Goats will be released no sooner than **6:00 PM on Sunday.**

**PENNING:** Exhibitors are required to clean and fold panels up the last night of the fair.

**TRAILERS:** All livestock trailers must enter the fairgrounds through the **North Gate**. When leaving the grounds, trailers can exit through the **South Gate** or the **Northwest Gate** (see map).

\*Trailers can park in field across from the West Gate during the fair for no charge.

## OPEN CLASS EXHIBIT INFORMATION

The following prizes will be paid out:

1 <sup>st</sup>	2 <sup>nd</sup>	3 <sup>rd</sup>
\$10	\$8	\$6

### DAIRY GOATS

- |                                |                                |
|--------------------------------|--------------------------------|
| <b>CLASS 1:</b> ALPINE         | <b>CLASS 6:</b> SAANEN         |
| <b>CLASS 2:</b> LAMANCHA       | <b>CLASS 7:</b> SABLE          |
| <b>CLASS 3:</b> NIGERIAN DWARF | <b>CLASS 8:</b> TOGGENBERG     |
| <b>CLASS 4:</b> NUBIAN         | <b>CLASS 9:</b> RECORDED GRADE |
| <b>CLASS 5:</b> OBERHASI       | <b>CLASS 10:</b> UNRECORDED    |

- |   |   |
|---|---|
| <b>LOT 1</b> Junior Doe Kid<br>(Born April 1 – July 1)  | <b>LOT 4</b> Milking Doe Yearling       |
| <b>LOT 2</b> Senior Doe Kid<br>(Born Jan. 1 – March 31) | <b>LOT 5</b> Milking Doe 2 Year Old     |
| <b>LOT 3</b> Dry Doe Yearling                           | <b>LOT 6</b> Milking Doe 3 -4 Years Old |
|   | <b>LOT 7</b> Milking Doe 5 Years +      |

### DAIRY GROUP LOTS:

- |                                  |                                 |
|----------------------------------|---------------------------------|
| <b>LOT 8</b> Mother and Daughter |                                 |
| <b>LOT 9</b> Produce of Dam      | 2 goats from same mother        |
| <b>LOT 10</b> Get of Sire        | 3 goats from same father        |
| <b>LOT 11</b> Breeders Trio      | 3 goats bred by same breeder    |
| <b>LOT 12</b> Dairy Herd         | 4 best milkers (classes 1 – 10) |

### MEAT GOATS

- |  |                                    |
|--|------------------------------------|
| <b>CLASS 11:</b> REGISTERED BOER                       |                                    |
| <b>CLASS 12:</b> OTHER REGISTERED MEAT BREEDS          |                                    |
| <b>CLASS 13:</b> GRADE BOER TYPE                       |                                    |
| <b>CLASS 14:</b> GRADE OTHER MEAT TYPES                |                                    |
| <b>LOT 1</b> Junior Doe Kid                            | Born after March 1 of current year |
| <b>LOT 2</b> Senior Doe Kid                            | Born Dec. 1, 2022 - Feb. 28, 2023  |
| <b>LOT 3</b> Sr Yearling Dry                           | Born Dec. 1, 2021 - Feb. 28, 2022  |
| <b>LOT 4</b> Jr Yearling Dry                           | Born March 1, 2022 - May 31, 2022  |
| <b>LOT 5</b> Fall Yearling Breeding Doe (never kidded) | June 1, 2022 - Nov. 30, 2022       |
| <b>LOT 6</b> Pair of Kids                              |                                    |
| <b>LOT 7</b> Pair of Yearlings                         |                                    |
| <b>CLASS 15:</b> MARKET GOATS                          |                                    |
| <b>LOT 1</b> Dairy Weather                             | Born Dec. 1, 2022 - April 30, 2023 |
| <b>LOT 2</b> Market Weather                            | Born Dec. 1, 2022 - April 30, 2023 |
| <b>LOT 3</b> Market Doe                                | Born Dec. 1, 2022 - April 30, 2023 |
| <b>LOT 4</b> Pair of Market Goats                      |                                    |

## FFA ENTRIES

**PRE-REGISTER:** All FFA Goats must be pre-registered. Please see the FFA Division pages for info.  
\*Use the Open Class/FFA entry form.

# DIVISION F - RABBITS

## SUPERINTENDENT:

LAURA SHOUTZ

320-221-2884

shoutzlaura@gmail.com

## OPEN CLASS/FFA SHOWS

**DATE:** Saturday, August 5, 2023  
**TIME:** 9:00 AM  
**LOCATION:** Rabbit Barn  
**JUDGING:** The American Rabbit Breeders Association Standard of Perfection will be used for judging. Rabbits must meet weight standards.

## OPEN CLASS ENTRIES

**PRE-REGISTER:** All Open Class animals **must PRE-REGISTER by JULY 22. In order to earn PREMIUM**

\*Use Open Class/FFA entry form (Page 25)

**Late registrations will NOT be accepted!**

**UPDATE:** 4-H Rabbits no longer need to earn a blue ribbon to be eligible to participate in the Open Class Show. (Please pre-register for the Open Show by the deadline if you plan to show.)

**ENTRY FEE:** **\$4 per ANIMAL**

\*Make checks payable to:  
**Meeker County Agricultural Society**

## IDENTIFICATION/HEALTH

**IDENTIFICATION TAGS:** All rabbits entering the fairgrounds must be permanently tattooed for identification. All animals will be checked upon arrival. Any animal without proper identification will be required to leave the fairgrounds, and the animal will not be eligible for competition or premium.

\***Proper identification outlined on pages 29-31.**

**HEALTH CHECK:** All caged rabbits will be examined by the superintendent and an official veterinarian.

## ANIMAL ARRIVAL

**CAGING:** Caging is **LIMITED**. Therefore, caging is not required for Open Class rabbits. If Open Class **caging is desired** for the entire Fair, please contact superintendent for cage availability.

**ARRIVAL TIME:** Open Class rabbits not being caged during the entire fair may arrive 2 hours before the show. They must be taken home **IMMEDIATELY** after the Open Show ends.

**RELEASE TIME:** Caged rabbits will be released no sooner than **6:00 PM on Sunday.**

## OPEN CLASS EXHIBIT INFORMATION

The following prizes will be paid out:

1 <sup>st</sup>	2 <sup>nd</sup>	3 <sup>rd</sup>
\$6	\$5	\$4

<b>CLASS 1:</b> AMERICAN	<b>CLASS 29:</b> HIMALAYAN
<b>CLASS 2:</b> AMERICAN FUZZY LOP	<b>CLASS 30:</b> JERSEY WOOLY
<b>CLASS 3:</b> AMERICAN SABLE	<b>CLASS 31:</b> LILAC
<b>CLASS 4:</b> ANGORA, ENGLISH	<b>CLASS 32:</b> LION HEAD
<b>CLASS 5:</b> ANGORA, FRENCH	<b>CLASS 33:</b> LOP, ENGLISH
<b>CLASS 6:</b> ANGORA, GIANT	<b>CLASS 34:</b> LOP, FRENCH
<b>CLASS 7:</b> ANGORA, SATIN	<b>CLASS 35:</b> LOP, HOLLAND
<b>CLASS 8:</b> ARGENT BRUN	<b>CLASS 36:</b> LOP, MINI
<b>CLASS 9:</b> BELGIAN HARE	<b>CLASS 37:</b> MINI REX
<b>CLASS 10:</b> BEVEREN	<b>CLASS 38:</b> MINI SATIN
<b>CLASS 11:</b> BLANC DE HOTOT	<b>CLASS 39:</b> NETHERLAND DWARF
<b>CLASS 12:</b> BRITANNIA PETIT	<b>CLASS 40:</b> NEW ZEALAND
<b>CLASS 13:</b> CALIFORNIAN	<b>CLASS 41:</b> PALOMINO
<b>CLASS 14:</b> CHAMPAGNE D'ARGENT	<b>CLASS 42:</b> POLISH
<b>CLASS 15:</b> CHECKERED GIANT	<b>CLASS 43:</b> REX
<b>CLASS 16:</b> CHINCHILLA, AMERICAN	<b>CLASS 44:</b> RHINELANDER
<b>CLASS 17:</b> CHINCHILLA, GIANT	<b>CLASS 45:</b> SATIN
<b>CLASS 18:</b> CHINCHILLA, STANDARD	<b>CLASS 46:</b> SILVER
<b>CLASS 19:</b> CINNAMON	<b>CLASS 47:</b> SILVER FOX
<b>CLASS 20:</b> CRÈME D'ARGENT	<b>CLASS 48:</b> SILVER MARTEN
<b>CLASS 21:</b> DUTCH	<b>CLASS 49:</b> TAN
<b>CLASS 22:</b> DWARF HOTOT	<b>CLASS 50:</b> THRIANTA
<b>CLASS 23:</b> DWARF PAPILLION	<b>CLASS 51:</b> UNRECONGNIZED BREEDS
<b>CLASS 24:</b> ENGLISH SPOT	<b>CLASS 52:</b> MEAT PEN (3) 3.5-5.5 LBS, NOT OVER 70 DAYS OLD
<b>CLASS 25:</b> FLEMISH GIANT	<b>CLASS 53:</b> SINGLE FRYER (1) 3.5-5.5 LBS, NOT OVER 70 DAYS OLD
<b>CLASS 26:</b> FLORIDA WHITE	
<b>CLASS 27:</b> HARLEQUIN	
<b>CLASS 28:</b> HAVANA	

<b>LOT 1</b> Senior Buck	<b>LOT 5</b> Junior Buck
<b>LOT 2</b> Senior Doe	<b>LOT 6</b> Junior Doe
<b>LOT 3</b> Intermediate Buck	<b>LOT 7</b> Meat Pen (3)
<b>LOT 4</b> Intermediate Doe	<b>LOT 8</b> Single Fryer (1)

**CLASS 54:** ANGORA/WOOL  
**CLASS 55:** SATIN FUR  
**CLASS 56:** REX FUR  
**CLASS 57:** COMMERCIAL/NORMAL FUR  
**CLASS 58:** SHOWMANSHIP





# DIVISION F-1 - SWINE

## SUPERINTENDENTS:

RANDY LIPINSKI  
320-453-2074

ADRIENNE LIPINSKI  
adrienne.lipinski@gmail.com 320-434-0993

## OPEN CLASS/FFA SHOWS

**DATE:** Saturday, August 5, 2023

**TIME:** 8:30 AM

**LOCATION:** Old Show Arena

**RULES:** \*An animal that competes in the 4-H Show CANNOT compete in FFA, but it can compete in Open Class. Likewise, an animal that competes in the FFA Show can also compete in Open Class, but NOT the 4-H Show.

## OPEN CLASS ENTRIES

**PRE-REGISTER:** All Open Class animals must PRE-REGISTER by JULY 22. In order to earn PREMIUM

\*Use Open Class/FFA entry form (Page 25)

**Late registrations will NOT be accepted!**

**ENTRY FEE:** \$6 per ANIMAL

\*Make checks payable to:

Meeker County Agricultural Society

## IDENTIFICATION/HEALTH

**IDENTIFICATION TAGS:** All swine entering the fairgrounds must have proper identification tags. All animals will be checked upon arrival. Any animal without proper identification will be required to leave the fairgrounds, and the animal will not be eligible for competition or premium.

\*Proper identification outlined on pages 29-31.

**HEALTH CHECK:** All swine will be examined by the official veterinarian.

## ANIMAL ARRIVAL

**PENNING:** Anyone bringing swine to the fair (4-H, FFA, Open) needs to inform a superintendent by **JULY 22** so proper penning can be arranged.

**ARRIVAL TIME:** \*NEW: Swine are allowed onto the fairgrounds starting on Wednesday, Aug. 2 and must be in place by **7:30 PM that evening.**

**RELEASE TIME:** Swine will be released no sooner than **6:00 PM on Sunday.**

**TRAILERS:** All livestock trailers must enter the fairgrounds through the **North Gate**. When leaving the grounds, trailers can exit through the **South Gate** or the **Northwest Gate** (see map).

\*Trailers can park in field across from the West Gate during the fair for no charge.

## OPEN CLASS EXHIBIT INFORMATION

The following prizes will be paid out:

1 <sup>st</sup>	2 <sup>nd</sup>	3 <sup>rd</sup>
\$10	\$8	\$6

### CLASS 1: BREEDING GILTS

- 1-A: Commercial Gilts
- 1-B: Registered Duroc
- 1-C: Registered Hampshire
- 1-D: Registered Spotted Swine
- 1-E: Registered Yorkshire
- 1-F: Registered Other Breeds

<b>LOT 1</b>	January	Born in January of current year
<b>LOT 2</b>	February	Born in February of current year
<b>LOT 3</b>	March	Born in March of current year

### CLASS 2: MARKET BARROW

\*Born on or after January 1 of current year. Recommended farrow date of February 1 of current year.

**LOT 1** Market Barrow

### CLASS 3: MARKET GILT

\*Born on or after January 1 of current year. Recommended farrow date of February 1 of current year.

**LOT 1** Market Gilt

*Champion Breeding Gilt, Market Barrow, and Market Gilt selected*

## FFA ENTRIES

**PRE-REGISTER:** All FFA Swine must be pre-registered. Please see the FFA Division pages for class and lot numbers.

\*Use the Open Class/FFA entry form.

## HORSE TROLLEY RIDES

By Ed and Rose Borman

**SUNDAY**

**2:30-5:00 PM**



Rides leave from  
the Fair Office

# DIVISION F-2 - POULTRY

## SUPERINTENDENTS:

ALISON RADUNZ  
320-221-4320 alisonradunz@hotmail.com

MELISSA WECKWERTH  
320-582-0052 jmweck@gmail.com

*\*Subject to  
change based  
on health and  
safety rules*

## OPEN CLASS SHOW

**DATE:** Thursday, August 3, 2023  
**TIME:** 1:00 PM  
**LOCATION:** Poultry Barn  
**JUDGING:** Poultry judged in pens with **NO PUBLIC SHOW.**  
**RULES:** Competition will be on **SINGLE BIRDS**, and entries will be **LIMITED TO MEEKER COUNTY RESIDENTS** only. Limit **4 ENTRIES PER CLASS.**

**BIRDS** shown in **4-H & FFA CANNOT** be shown in **OPEN SHOW**

All birds must be recognized by the standard of prefecton and will be judged according to standards.

## OPEN CLASS ENTRIES

**PRE-REGISTER:** All Open Class animals **must PRE-REGISTER by JULY 22. In order to earn PREMIUM**

\*Use Open Class/FFA entry form (Page 25)

**Late registrations will NOT be accepted!**

**ENTRY FEE:** **\$4 per ANIMAL or ANIMAL PAIR**

\*Make checks payable to:  
**Meeker County Agricultural Society**

## IDENTIFICATION/HEALTH

**IDENTIFICATION TAGS:** All chickens entering the fairgrounds must be accompanied by an official form using leg or wing bands and with a record of negative test for Pullorum-Thyphoid conducted 90 days prior to entry to the exhibition or a record of origin from parent stock tested negative within 12 months prior to entry. All animals will be checked upon arrival. Any animal without proper identification will be required to leave the fairgrounds, and the animal will not be eligible for competition or premium.

\*Proper identification outlined on pages 29-31.

**HEALTH CHECK:** All birds will be examined by the superintendent and an official veterinarian. Sick birds will be removed immediately and will not be eligible for show.

## ANIMAL ARRIVAL

**PENNING:** Contact a superintendent by **JULY 22** to arrange appropriate penning.

**ARRIVAL TIME:** Poultry are allowed onto the fairgrounds starting on Wednesday, Aug. 2. Poultry must be in place by 7:00 AM on Thursday, Aug. 3.

**RELEASE TIME:** Poultry will be released no sooner than **6:00 PM on Sunday.**

**FEED:** Feed has been donated, and will be available to all Open Class exhibitors.

## OPEN CLASS EXHIBIT INFORMATION

The following prizes will be paid out:

1 <sup>st</sup>	2 <sup>nd</sup>	3 <sup>rd</sup>
\$6	\$5	\$4

### CHICKENS

- LOT 1** Cock — Male hatched prior to January 1 of current year  
**LOT 2** Hen — Female hatched prior to January 1 of current year  
**LOT 3** Cockerel — Male hatched after January 1 of current year  
**LOT 4** Pullet — Female hatched after January 1 of current year

### CLASS 1: CHICKENS — AMERICAN (indicate specific breed on entry form)

Plymouth Rock	Dominiques	Wyandottes
Java	Rhode Island Red	Rhode Island White
Buckeyes	Chanteclers	Delawares
Hollands	New Hampshires	Lamonas
Jersey Giants		

### CLASS 2: CHICKENS — ASIATIC (indicate specific breed on entry form)

Brahmas	Cochin	Lanshans
---------	--------	----------

### CLASS 3: CHICKENS — MEDITERRANEAN

(indicate specific breed on entry form)

Leghorn-Single/Rose Comb	Andalusians
Minorcas-Single/Rose Comb	Catalanas
Anconas-Single/Rose Comb	Sicilian Buttercup
White Face Black Spanish	

### CLASS 4: CHICKENS — ENGLISH (indicate specific breed on entry form)

Dorking	Redcaps	Cornish
Orpingtons	Sussex	Australorps

### CLASS 5: CHICKENS — CONTINENTAL (indicate specific breed on entry form)

Barnevelders	Campines	Hamburgs
Lakenvelders	Welsummers	Polish
Houdans	Crevecoeurs	La Fleche
Faverolles	Marans	

### CLASS 6: CHICKENS — ANY OTHER STANDARD BREED

(indicate specific breed on entry form)

Modern Game	Old English Game	Sumatras
Malays	Cubalayas	Phoenix
Yokohmas	Aseels	Ameraucanas
Araucanas	Naked Necks	Sultans
Shamos		

**CLASS 7: CHICKENS – BANTAMS SINGLE COMB CLEAN LEGGED**

*(indicate specific breed on entry form)*

Anconas	Andalusians	Australorps
Campines	Catalanas	Delawares
Dorkings	Dutch	Hollands
Japanese	Javas	Jersey Giants
Lakenvelders	Lamonas	Leghorns
Minorcas	Naked Neck	Nankin
New Hampshire	Orpingtons	Phoenix
Plymoth Rock	Rhode Island Red	Seramas
White Faced Black Spanish	Sussex	Welsummers

**CLASS 8: CHICKENS – BANTAM ROSE COMB CLEAN LEGGED**

*(indicate specific breed on entry form)*

Anconas	Belgian Bearded d'Anvers	
Dominiques	Dorking	Hamburgs
Leghorns	Minorcas	Nankins
Redcaps	Rhode Island Reds	Rhode Island Whites
Rosecombs	Sebrights	Wyandottes

**CLASS 9: CHICKENS – BANTAMS ALL OTHER COMBS CLEAN LEGGED**

*(indicate specific breed on entry form)*

Ameraucanas	Araucanas	Fleche
Buckeyes	Chanteclers	Cornish
Crevecoeurs	Cubalayas	Houdans
Ko Shamo	La Fleche	Malays
Polish	Shamos	Sicilian Buttercups
Sumatras	Yokohmas	

**CLASS 10: CHICKENS – BANTAM FEATHERED LEGGED**

*(indicate specific breed on entry form)*

Booted	Brahmas	Lanshans
Belgian Bearded d-Uccle	Cochins	Silkies
	Faverolles	Sultans

**CLASS 11: CHICKENS – BANTAM GAME BIRDS**

*(indicate specific breed on entry form)*

Modern Games	Old English Games	American Games
--------------	-------------------	----------------

**PIGEONS**

Pigeons will be shown as breed pairs and housed in the same cage. Pigeons are **REQUIRED** to have **SEAMLESS ID BAND**.

**LOT 5** Adult Pair

**LOT 6** Young Pair

**CLASS 12: PIGEONS – UTILITY** *(indicate specific breed on entry form)*

Giant Homer	Giant Runt	Mondaine
Carneau	Seraphin	Hungarian
King	Texan Pioneer	

**CLASS 13: PIGEONS – FANCY** *(indicate specific breed on entry form)*

English Carrier	Pouter	Cropper
Jacobin	Maggie	Lahore
Trumpeter	Barb	Fantail
Ice Pigeon	Monk	Mookee
Chinese Owl	African Owl	Modena
Swallow	Nun	Frillback
Archangel	Helmet	Starling
West of England Tumbler	Oriental Frill	Valencian Figurita

**CLASS 14: PIGEONS – FLYING** *(indicate specific breed on entry form)*

Dove	Oriental Roller	Polish Lynx
Roller	Racing Homer	





# DIVISION G – HORTICULTURE

**SUPERINTENDENT:**  
**ASTRID GOTTSCHALK**  
 320-398-5412

## ENTRIES

**PRE-REGISTER:** All Open Class exhibits **must PRE-REGISTER**

**by JULY 23. In order to earn PREMIUM**

\*Use Open Class/FFA entry form (Page 25)

**Late registrations will NOT be accepted!**

**ARRIVAL:** Entries accepted Wednesday, August 2 from noon-6:00 PM.

\*Judging begins at 7:00 PM on August 2.

### PREMIUMS:

1 <sup>st</sup>	2 <sup>nd</sup>	3 <sup>rd</sup>
\$5	\$4	\$3

### YOUTH: PREMIUMS:

1 <sup>st</sup>	2 <sup>nd</sup>	3 <sup>rd</sup>	4 <sup>th</sup>	5 <sup>th</sup>
\$5	\$4	\$3	\$2	\$1

## OPEN CLASS RULES

- No more than one entry per lot.
- Each exhibitor is requested to bring their own **display plates**.
- Plates of **apples** must consist of exactly 4 specimens. Crab or hybrid, 8 specimens. **EACH VARIETY CORRECTLY LABELED WITH NAME.**
- Exhibitors may **replace** with fresh fruit, any specimen that shows a tendency to spot or decay at any time during the fair, except when the judges are working on the class to which it belongs.
- Decayed, injured or inferior specimens must not be exhibited, and when such specimens appear in a collection, the entire exhibit may be disqualified.
- When the number of competitors in any lot is less than the number of awards offered, the judges may, at their discretion, award the lower prizes, omitting the higher ones; but premiums will not be awarded on inferior collections or specimens, even if there is no competition.
- Overgrown specimens are not desirable. Select specimens normal and uniform in size, color and quality. **Name of fruit to be displayed on exhibit.**
- The superintendent will provide uniform label cards and see that they are properly attached to all fruit and vegetable entries. Name variety, if possible.

## EXHIBIT INFORMATION

### CLASS 1: APPLES

<b>LOT 1</b> Beacon	<b>LOT 13</b> Malinda
<b>LOT 2</b> Chestnut Crab ( <i>plate of 8</i> )	<b>LOT 14</b> Minjon
<b>LOT 3</b> Connell Red	<b>LOT 15</b> NW Greenings
<b>LOT 4</b> Cortland	<b>LOT 16</b> Oriole
<b>LOT 5</b> Dolgo Crab ( <i>plate of 8</i> )	<b>LOT 17</b> Prairie Spy
<b>LOT 6</b> Dutches	<b>LOT 18</b> Redwell
<b>LOT 7</b> Fireside	<b>LOT 19</b> Victory
<b>LOT 8</b> Haralson	<b>LOT 20</b> Wealthy
<b>LOT 9</b> Haralred	<b>LOT 21</b> Whitney Crab ( <i>plate of 8</i> )
<b>LOT 10</b> Honey Crisp	<b>LOT 22</b> Zestar
<b>LOT 11</b> Lakeland	<b>LOT 23</b> Other varieties
<b>LOT 12</b> McIntosh Red	( <i>state varieties</i> )

**CLASS 2:** APPLES (ages 12 and under)  
 Same lots as Class 1

**CLASS 3:** APPLES (ages 13-16)  
 Same lots as Class 1

\*Youth award ribbon in Horticulture Division – Best Display. Presented by the Minnesota State Horticulture Society.

**CLASS 4:** GRAPES (plate of 2 bunches)

**LOT 1** Blue Grapes

**LOT 2** Red Grapes

**LOT 3** White Grapes

**CLASS 5:** GRAPES (ages 12 and under)  
 Same lots as Class 4

**CLASS 6:** GRAPES (ages 13-16)

Same lots as Class 4

**CLASS 7:** PEARS (plate of 4)

**LOT 1** Golden Spice

**LOT 2** Gourmet

**LOT 3** Luscious

**LOT 4** Parker

**LOT 5** Patten

**LOT 6** Summer Crisp

**CLASS 8:** PEARS (ages 12 and under)

Same lots as Class 7

**CLASS 9:** PEARS (ages 13-16)

Same lots as Class 7

**CLASS 10:** MISCELLANEOUS

**LOT 1** Cherries (½ pint)

**LOT 2** Strawberries (½ pint)

**LOT 3** Raspberries (½ pint)

**LOT 4** Currants (½ pint)

**LOT 5** Any other fruit

(*suitable sample*)

**LOT 6** Choke Cherries (½ pint)

**LOT 7** Plums (plate of 4)

**CLASS 11:** MISCELLANEOUS (ages 12 and under)

Same lots as Class 10

**CLASS 12:** MISCELLANEOUS (ages 13-16)

Same lots as Class 10

## GRANDSTAND FOODSTAND

*Grab a meal or a snack in the Grandstand while watching any of our awesome events!*



# DIVISION H – AGRICULTURE

**SUPERINTENDENT:**  
**ASTRID GOTTSCHALK**  
 320-398-5412

## ENTRIES

**PRE-REGISTER:** All Open Class exhibits must **PRE-REGISTER**  
 by **JULY 22**. In order to earn **PREMIUM**

\*Use Open Class/FFA entry form (Page 25)

**Late registrations will NOT be accepted!**

**ARRIVAL:** Entries accepted Wednesday, Aug. 2 from  
 noon-6:00 PM.

\*Judging begins at 7:00 PM on Aug. 2.

### PREMIUMS:

1 <sup>st</sup>	2 <sup>nd</sup>	3 <sup>rd</sup>
\$5	\$4	\$3

### YOUTH: PREMIUMS:

1 <sup>st</sup>	2 <sup>nd</sup>	3 <sup>rd</sup>	4 <sup>th</sup>	5 <sup>th</sup>
\$5	\$4	\$3	\$2	\$1

## OPEN CLASS RULES

- All exhibits must be **labeled** with the name of the variety. Each exhibitor is request to bring their own **display plates**.
- Only one entry per lot, per exhibitor. All exhibits must be **2023 crop**, unless otherwise stated.
- All vegetables should have **stems**, except tomatoes.
- SNAP BEANS:** Harvest before constrictions appear between seeds, when seeds are about half grown. Ends of pods should not be broken off in picking. Pods should be uniform. Leave on stems. Pods may be wiped clean, but not washed.
- BEETS, CARROTS, PARSNIPS, RADISHES, RUTABAGAS:** Root crops should be mature but not overgrown, pithy or course in texture. Tops trimmed off 1/2-1 inch above crown. Side roots trimmed off but not tap root.
- BROCCOLI:** Heads should be dark or purplish green and compact. Avoid yellow flowers in head. Stems cut about 5 inches from top of head.
- CABBAGE:** Stems cut about 1/4 inch below the head. Remove blemished or broken leaves but care should be taken not to peel the heads too much. A few outside wrapped leaves are desirable. Specimens may be washed.
- CAULIFLOWER:** Heads should be white, compact, and free of small leaves and rice-like texture. Stems cut so as to leave 4-6 leaves. Outer leaves trimmed to 1-2 inches above the white head. Use soft bristled brush to remove dirt from head.
- CELERY:** Remove roots and trim to form a triangle or pyramid. Trim diseased and broken leaves on outside until color is uniform.
- SWEET CORN:** Select ears that are well filled out to the tip. Kernels should be milky and juicy. Remove outer husks but leave 2 flag leaves, trim shank to 1/4 inch and trim silk 1 inch from tip.
- CUCUMBERS-PICKLING:** Select fruits 3-5 inches long. Specimen should be of same maturity and uniform in size, shape and color.
- KOHLRABI:** Roots removed just below the ball. Trim leaves to 2". Select specimens that are uniform, medium size, and not hard or woody. Skin should be easily punctured by thumbnail. They should be clean but not washed.
- ONIONS:** Have specimens mature and thoroughly cured. The neck should be small. Do not peel to give slick appearance. Only such outer scales that are broken or discolored should be removed. Small basal roots should be left intact but trimmed to a uniform length of 1/2 inch. Wipe or brush but do not wash. Tops trimmed.
- POTATOES:** Tubers should be uniform in size, color and shape. Washing is permitted but do not blemish the skins by scrubbing. Avoid specimens with defects or disease.

- RHUBARB:** Select specimens that are straight, uniform and unblemished. Stalks should be pulled from the plant, not cut. Trim the leaf blade to about 1 inch above stalk.
- SUMMER SQUASH:** Select small to medium size fruits when the rind is soft and easily punctured with thumbnail. Leave about 1/2 inch of stem and wipe fruits clean.
- WINTER SQUASH, SPAGHETTI SQUASH, PUMPKINS:** Select mature specimens where the rind resists pressure of the thumbnail. Fruits should be free of defects. Leave stem attached to fruit.
- SWISS CHARD:** Select plants that are fresh, crisp and have bright green leaves. Trim off roots and trim butts to 1/2 inch shape. Trim off diseases and broken leaves on the outside until the color is uniform.
- TOMATOES:** Select fruit that are uniform in size, shape & color. Fruits should be perfectly shaped without cracks or blemishes. Remove stem.

**\*\*Entries must be grown by person whose name is entered. Only one entry of a kind allowed under one classification by one family or household.**

## EXHIBIT INFORMATION

### CLASS 1: POTATOES (6 tubers)

<b>LOT 1</b>	Early Ohio	<b>LOT 5</b>	Burbank Russets
<b>LOT 2</b>	Norland	<b>LOT 6</b>	Norgold Russets
<b>LOT 3</b>	Irish Cobbers	<b>LOT 7</b>	Kanabec
<b>LOT 4</b>	Red Pontiacs	<b>LOT 8</b>	Any other variety

### CLASS 2: VEGETABLES

<b>LOT 1</b>	Green beans, in pods -10	<b>LOT 31</b>	Peppers, ripe, Jalapeno -3
<b>LOT 2</b>	Wax beans, in pods -10	<b>LOT 32</b>	Peppers, red -3
<b>LOT 3</b>	Beets, table -3	<b>LOT 33</b>	Peppers, green -3
<b>LOT 4</b>	Broccoli -1 head	<b>LOT 34</b>	Peppers, purple -3
<b>LOT 5</b>	Brussel Sprouts -1 pint	<b>LOT 35</b>	Peppers, yellow -3
<b>LOT 6</b>	Cabbage, early -1 head	<b>LOT 36</b>	Peppers, long hot -3
<b>LOT 7</b>	Cabbage, late -1 head	<b>LOT 37</b>	Any other color pepper
<b>LOT 8</b>	Cabbage, red -1 head	<b>LOT 38</b>	Pumpkin, pie -1
<b>LOT 9</b>	Cantaloupe -1	<b>LOT 39</b>	Pumpkin, Jack-O-Lantern
<b>LOT 10</b>	Carrots, table -6	<b>LOT 40</b>	Okra -6 pods
<b>LOT 11</b>	Cauliflower -1	<b>LOT 41</b>	Rhubarb -6 stalks
<b>LOT 12</b>	Celery -1 bunch	<b>LOT 42</b>	Rutabaga -3 (mature)
<b>LOT 13</b>	Cucumber, pickling -6	<b>LOT 43</b>	Spinach -1 plant
<b>LOT 14</b>	Cucumber, slicing -3	<b>LOT 44</b>	Squash, crookneck sum -1
<b>LOT 15</b>	Egg Plant -1	<b>LOT 45</b>	Squash, other sum -1
<b>LOT 16</b>	Endive -1 bunch	<b>LOT 46</b>	Squash, Hubbard Blue -1
<b>LOT 17</b>	Ground cherries in husk -1 pint	<b>LOT 47</b>	Squash, winter -1
<b>LOT 18</b>	Gourds, same kind -3	<b>LOT 48</b>	Swiss Chard -1 plant
<b>LOT 19</b>	Kale -1 plant	<b>LOT 49</b>	Sunflower, small -1 head
<b>LOT 20</b>	Kohlrabi, purple -3	<b>LOT 50</b>	Sweet Corn, white, husks -3
<b>LOT 21</b>	Kohlrabi, green -3	<b>LOT 51</b>	Sweet Corn, yellow, husks-3
<b>LOT 22</b>	Onions, flat white -3	<b>LOT 52</b>	Sweet Corn, mixed, husks-3
<b>LOT 23</b>	Onions, flat red -3	<b>LOT 53</b>	Tomatoes, red -3
<b>LOT 24</b>	Onions, flat yellow -3	<b>LOT 54</b>	Tomatoes, yellow -3
<b>LOT 25</b>	Onions, yellow globe -3	<b>LOT 55</b>	Tomatoes, cherry -6
<b>LOT 26</b>	Onions, red globe -3	<b>LOT 56</b>	Tomatoes, salad -3
<b>LOT 27</b>	Onions, white globe -3	<b>LOT 57</b>	Tomatoes Italian Paste -3
<b>LOT 28</b>	Parsley -1 potted plant	<b>LOT 58</b>	Turnips, table -3
<b>LOT 29</b>	Parsnips -3	<b>LOT 59</b>	Watermelon -1
<b>LOT 30</b>	Peas, in pod -1 pint	<b>LOT 60</b>	Zucchini Squash -1
		<b>LOT 61</b>	Any other vegetable

**CLASS 3: HERBS (no roots)**

- LOT 1** Collection of 6 varieties  
(*Fresh cut, bunch, tied, or on hanger*)
- LOT 2** Dill -3 heads (not dried)
- LOT 3** Chives -1 plant potted
- LOT 4** Garlic -1 head
- LOT 5** Oregano -1 plant potted
- LOT 6** Thyme -1 plant potted
- LOT 7** Rosemary -1 plant potted
- LOT 8** Mint -1 plant potted
- LOT 9** Any other herb

**CLASS 4: VEGETABLE ODITIES**

*Pre-weighed at home. Do not mix varieties. List weight.*

- LOT 1** Display of 6 largest potatoes by weight, any variety
- LOT 2** Display of 3 largest tomatoes by weight, any variety
- LOT 3** Display of 3 largest carrots by weight, any variety
- LOT 4** Largest head of lettuce by weight, any variety
- LOT 5** Largest cabbage by weight, any variety
- LOT 6** Largest squash by weight, any variety
- LOT 7** Largest sunflower head by weight, any variety
- LOT 8** Largest pumpkin by weight, any variety

**CLASS 5: VEGETABLES ABNORMAL**

- LOT 1** 1 abnormally colored vegetable
- LOT 2** 1 abnormally shaped potato
- LOT 3** 1 abnormally shaped carrot
- LOT 4** 1 any other abnormally shaped vegetable
- LOT 5** 1 abnormally shaped beet, table beet

**CLASS 6: ARTISTIC ARRANGEMENT**

**LOT 1** An artistic arrangement designed for home decoration with a suitable container or base. Exhibit may also include a support, or background and should not exceed 28" in height. Culinary herbs may be included, but all fruits, flowers, etc. are excluded. Exhibitors must list all materials on a 3x5 card accompanying exhibit. The base, or container, may be a flower pot, ceramic mold, wood carving, or wooden basket. All rules for vegetable exhibits will apply, except for required number of specimens allowed. One entry per family.

Arrangements to be judged on basis of score card indicator below:

FACTORS	POINTS
Condition or quality	30
Color Harmony	25
Design or decorative effect	25
Originality and distinction	20
<b>TOTAL</b>	<b>100</b>

\*Premium for Class 6 only: 1<sup>st</sup>: \$8 2<sup>nd</sup>: \$6 3<sup>rd</sup>: \$5

**CLASS 7: GARDEN VEGETABLES (ages 12 and under)**

- LOT 1** Green beans, in pods -10
- LOT 2** Carrots -6
- LOT 3** Beets -3
- LOT 4** Cucumbers, slicing -3
- LOT 5** Cabbage -1
- LOT 6** Tomatoes -3
- LOT 7** Onions (do not peel) -3
- LOT 8** Squash -1
- LOT 9** Broccoli -1
- LOT 10** Potatoes -6
- LOT 11** Pumpkin -1
- LOT 12** Peas -1 pint
- LOT 13** Jalapeno Peppers -3
- LOT 14** Sweet Peppers -3
- LOT 15** Green Peppers -3
- LOT 16** Rhubarb -6 stalks
- LOT 17** Herbs -collection of 3 potted
- LOT 18** Dill -3 heads (not dried)
- LOT 19** Chives -3
- LOT 20** Zucchini -1
- LOT 21** Egg Plant -1

**CLASS 8: GARDEN VEGETABLES (ages 13-16)**

*Same lots as Class 7*

**CLASS 9: VEGIMAL GROUP**

*3 or more vegetables. Create real or imaginary animals or people using vegetables as the main part of your creation*

FACTORS	POINTS
Creativity	30
Workmanship	20
Appearance	50
<b>TOTAL</b>	<b>100</b>

\*Premium for Class 9 only: 1<sup>st</sup>: \$8 2<sup>nd</sup>: \$6 3<sup>rd</sup>: \$5

**CLASS 10: CORN**

*Hybrid corn - must state variety.*

- LOT 1** 80-95 day -6 ears in box
- LOT 2** 96-102 day -6 ears in box
- LOT 3** 103-110 day -6 ears in box
- LOT 4** Over 110 day -6 ears in box
- LOT 5** Popcorn -3 ears
- LOT 6** Indian Corn -3 ears
- LOT 7** Miniature Indian -3 ears
- LOT 8** Shelled corn, artificially dried -1 qt
- LOT 9** Shelled corn, naturally dried -1 qt

**CLASS 11: GRAINS & SEEDS**

*Glass quart exhibit.*

- LOT 1** Spring Wheat (state variety)
- LOT 2** Winter Wheat (state variety)
- LOT 3** Rye (state variety)
- LOT 4** Oats (state variety)
- LOT 5** Barley (state variety)
- LOT 6** Soybeans in sheaves  
(new crop, 3" in diameter, tied in 3 places, cut off at ground)
- LOT 7** Soybeans (state variety)
- LOT 8** Sunflowers  
(largest head, stalk removed)
- LOT 9** Pinto Beans
- LOT 10** Navy Beans

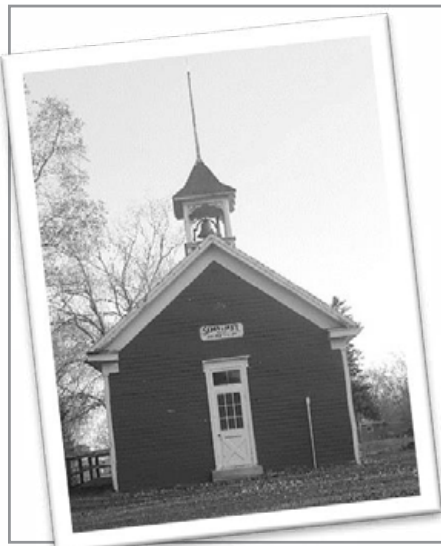

## Visit the **SCHOOL HOUSE**

1. View individual photos of students
2. Tell us about your favorite teacher
3. Bring your camera...take a picture of your grandchild
4. Tell us about your favorite book or story and receive a county fair ribbon!

*Open 1:00-9:00 pm every day of the fair*



# DIVISION I – BAKING

**SUPERINTENDENT:**

DONNEL WILLIAMSON

320-220-3100 donnelwilliamson@gmail.com

## ENTRIES

**PRE-REGISTER:** All Open Class exhibits must PRE-REGISTER  
by **JULY 22**. In order to earn **PREMIUM**

\*Use Open Class/FFA entry form (Page 25)

**Late registrations will NOT be accepted!**

**ARRIVAL:** Wednesday, Aug. 2 from noon-6:00 PM.  
\*Judging begins at 7:00 PM on Aug. 2.

**PREMIUMS:**

**YOUTH PREMIUMS:**

1st	2nd	3rd
\$5	\$4	\$3

1st	2nd	3rd	4th	5th
\$5	\$4	\$3	\$2	\$1

## OPEN CLASS RULES

- Food should be brought on a **small, plain white paper plate**.
- All exhibits must be in a **clear, plastic bag**.
- NO EXHIBIT** is to be removed until 6:00 PM on Sunday.
- Family members must use **different batches of dough** for same lot entries. The judges have the right to disqualify entries if they feel they are made from the same dough.
- Class Champion ribbons** will be awarded in ALL classes.
- Must be made from **fresh, or recently purchased** ingredients.

## EXHIBIT INFORMATION

### CLASS 1: YEAST BREAD

Bring ½ loaf or 4 inches of end of a loaf. (No frozen bread dough.)

**LOT 1** White                      **LOT 3** Multi Grain  
**LOT 2** Whole Wheat                      (using 3 or more grains)

### CLASS 2: SWEET DOUGH, YEAST

**LOT 1** Buns (3)  
**LOT 2** Dinner Rolls (3) – finger rolls, cloverleaf, etc.  
**LOT 3** Sweet Rolls (3) – cinnamon, orange, etc.  
**LOT 4** Tea Ring, Coffee, Bubble Ring (1/4 of ring)

### CLASS 3: QUICK BREAD, NON-YEAST

Bring ½ loaf or 4 inches of an end of a loaf.

**LOT 1** Popovers (3)                      **LOT 4** Pumpkin Bread  
**LOT 2** Banana Bread                      **LOT 5** Zucchini Bread  
**LOT 3** Nut Bread                      **LOT 6** Poppy Seed Bread

### CLASS 4: EGG CAKES

Bring ¼ cake, unfrosted (no package cakes).

**LOT 1** Angel Food                      **LOT 3** Sponge  
**LOT 2** Chiffon

### CLASS 5: CAKES

Bring one 3-inch square corner of cake, unfrosted (no package cakes).

**LOT 1** Applesauce Cake                      **LOT 4** White Cake  
**LOT 2** Chocolate Cake                      **LOT 5** Yellow Cake  
**LOT 3** Oatmeal Cake

### CLASS 6: COFFEE CAKES

Bring one 4-inch piece of cake (no package cakes).

**LOT 1** Traditional Fruit                      **LOT 3** Nut                      **LOT 2** Streusel

### CLASS 7: COOKIES

**LOT 1** Aunt Sally, frosted (4)                      **LOT 7** Peanut Butter (3)  
**LOT 2** Chocolate Chip (3)                      **LOT 8** Frosted Cookies (3)  
**LOT 3** Chocolate (3)                      **LOT 9** White Shortbread (3)  
**LOT 4** Filled (3)                      **LOT 10** Oatmeal (3)  
**LOT 5** Gingersnaps (3)                      **LOT 11** Miscellaneous (3)  
**LOT 6** Sugar (3)

### CLASS 8: MUFFINS (no mixes)

**LOT 1** Apple (3)                      **LOT 3** Cornbread (3)  
**LOT 2** Blueberry (3)                      **LOT 4** Miscellaneous (3)

### CLASS 9: BAKED BARS

**LOT 1** Applesauce (3)                      **LOT 4** Oatmeal (3)  
**LOT 2** Peanut or                      **LOT 5** Pumpkin (3)  
Peanut Butter (3)                      **LOT 6** Brownies (3)  
**LOT 3** Lemon (3)                      **LOT 7** Miscellaneous (3)

### CLASS 10: CANDY

**LOT 1** Divinity (3)                      **LOT 3** Shaped/Molded (3)  
**LOT 2** Fudge (3)

### CLASS 11: PIES

**LOT 1** Apple                      **LOT 5** Pumpkin  
**LOT 2** Blueberry                      **LOT 6** Rhubarb  
**LOT 3** Cherry                      **LOT 7** Baked Tarts  
**LOT 4** Pecan

### CLASS 12: BREAD MACHINE BREADS

Bring ½ loaf or 4 inches from one end of loaf.

**LOT 1** White                      **LOT 3** Multi Grain  
**LOT 2** Whole Wheat                      (3 or more grains)  
**LOT 4** Miscellaneous

### CLASS 13: GLUTEN FREE

**LOT 1** Cookies                      **LOT 3** Quick Breads  
**LOT 2** Cake

### CLASS 14: MISCELLANEOUS

**LOT 1** Miscellaneous

### CLASS 15: LITTLE BROTHER & SISTER BAKING

(9 years old and under)

**LOT 1** Brownies (3)                      **LOT 6** Unbaked Cookies (3)  
**LOT 2** Cereal Bars (3)                      **LOT 7** Banana Bread (1/2 loaf)  
**LOT 3** Chocolate Chip Cookies (3)                      **LOT 8** Granola  
**LOT 4** Peanut Butter Cookies (3)                      **LOT 9** Snack Food  
**LOT 5** Sugar Cookies (3)                      **LOT 10** Miscellaneous

### CLASS 16: JUNIOR BAKING (Ages 10-16)

**LOT 1** Cornbread (3-inch square)                      **LOT 7** Chocolate Chip Cookies (3)  
**LOT 2** White Bread                      **LOT 8** Sugar Cookies (3)  
(1/2 loaf or 4-inch end)                      **LOT 9** Brownies (3)  
**LOT 3** Buns (3)                      **LOT 10** Decorated Cake  
**LOT 4** Muffins (3)                      **LOT 11** Machine Bread  
**LOT 5** Banana Bread                      (1/2 loaf or 4-inch end)  
(1/2 loaf or 4-inch end)                      **LOT 12** Miscellaneous  
**LOT 6** Fudge (3)

# DIVISION J – FLOWERS

## SUPERINTENDENTS:

JUDY MOEN  
320-282-2223  
moenjudy1964@gmail.com

KRISTLE CHASE  
320-221-1419  
kristleannchase@gmail.com

## ENTRIES

**PRE-REGISTER: All Open Class exhibits must PRE-REGISTER by JULY 22. In order to earn PREMIUM**

\*Use Open Class/FFA entry form (Page 25)

**Late registrations will NOT be accepted!**

**ARRIVAL:** Entries accepted Wednesday, Aug. 2 from noon-6:00 PM.

\*Judging begins at 7:00 PM on Aug. 2.

### PREMIUMS:

1 <sup>st</sup>	2 <sup>nd</sup>	3 <sup>rd</sup>
\$5	\$4	\$3

### YOUTH PREMIUMS:

1 <sup>st</sup>	2 <sup>nd</sup>	3 <sup>rd</sup>	4 <sup>th</sup>	5 <sup>th</sup>
\$5	\$4	\$3	\$2	\$1

## OPEN CLASS INFORMATION

1. **Meeker County Extension Master Gardeners** will have a booth in the Fine Arts Building.
2. Entries are open to all who wish to exhibit, but are limited to individuals.
3. Limited workspace will be provided. Allow yourself plenty of time to set up your exhibits. Please do not use the exhibit tables. Bottles will be furnished for specimens. Exhibitors can pick up bottles early in the week from the Fine Arts Building if you want to set up your specimens at home. Please stand dried specimens in bottles.

## OPEN CLASS RULES

1. The **exhibitor must grow** all horticulture specimens. Potted and hanging plants must be in the exhibitor's possession for at least two months.
2. Read your schedule well; take care to enter exhibits in the proper class. A specimen will be **disqualified if it has more or less stems, sprays, stalks, blooms, etc.** than the number specified. A bud showing color is classified as a flower.
3. Houseplants, patio potted plants and hanging plants should be **labeled** with the variety of flower names. Please put variety or flower name on tags of the specimens.
4. Specimens should be clean, free of insect damage and with an attractive amount of foliage left attached. Remove all foliage below waterline.
5. **ROSES** should be shown with at least 3, 5, or 7 leaflet leaves above waterline.
6. **DAHLIAS** should have all but the 2 top pairs of leaf brackets removed. Stem length should be 24-30". Re-cut stems under water.

7. Prop specimen securely straight in the bottle. Small wedges are available for this.
8. Flowers and foliage for arrangements keep best if hardened in deep water overnight. It is best to pick your flowers the day before, keep them in a cool area and in deep water.
9. **Cut all specimen stems** long enough to present a good appearance in the bottle. Points are usually taken off for specimens with too short of stems.
10. Only **authorized personnel** will be permitted within the area during judging. First, second and third place prizes will be awarded in each class, if merited. Youth classes will award five places. Blue, red and white stickers will be placed on the tags when judging. Ribbons will be with the premium checks. The decision of the judges is final. Classes may be subdivided at the discretion of the show superintendent.
11. All exhibits must be left in place until **6:00 PM on Sunday**. Please remove your exhibits promptly at that time. The Fair Board will not be responsible for any private property or exhibits. The superintendent and committee will remove any unsightly flowers or arrangements during the show.

## EXHIBIT INFORMATION

### CLASS 1: ANNUALS

<b>LOT 1</b> Ageratum -3 stems	<b>LOT 22</b> Petunia, wave - 3 sprays
<b>LOT 2</b> Amaranthus -1stem	<b>LOT 23</b> Petunia, single - 3 sprays
<b>LOT 3</b> Bachelor Button -5 blooms	<b>LOT 24</b> Petunia, double - 3 sprays
<b>LOT 4</b> Bells of Ireland -3 spikes	<b>LOT 25</b> Salvia, any color - 3 stems
<b>LOT 5</b> Calendula -3 blooms same color	<b>LOT 26</b> Scabiosa -5 blooms
<b>LOT 6</b> Celosia, plumed -2 stalks	<b>LOT 27</b> Snapdragon -3 stems
<b>LOT 7</b> Celosia, crested -2 stalks	<b>LOT 28</b> Sunflower, under 4" - 3 blooms
<b>LOT 8</b> Cleome -1 spike	<b>LOT 29</b> Sunflower, over 4" -1 bloom
<b>LOT 9</b> Coleus -1 stem	<b>LOT 30</b> Tethonia -1 stem <i>(Mexican Sunflower)</i>
<b>LOT 10</b> Cosmos, combo of colors - 5 blooms	<b>LOT 31</b> Verbena - 3 stems
<b>LOT 11</b> Cosmos -3 blooms same color	<b>LOT 32</b> Vinca - 5 stems
<b>LOT 12</b> Dianthus or Pinks - 3 stems	<b>LOT 33</b> Zinnia, Cactus - 3 blooms
<b>LOT 13</b> Geranium -1 spray, any color	<b>LOT 34</b> Zinnia, large, over 3.5" - 3 blooms, 1 variety
<b>LOT 14</b> Globe Amaranth <i>(Gomphrena)</i> - 3 stems	<b>LOT 35</b> Zinnia, medium, 2-3.5" - 3 blooms, 1 variety
<b>LOT 15</b> Impatiens -3 blooms same color	<b>LOT 36</b> Zinnia, small, under 2" - 3 blooms, 1 variety
<b>LOT 16</b> Lisianthus -3 stems	<b>LOT 37</b> Zinnia, multicolored - 3 blooms, 1 variety
<b>LOT 17</b> Marigold, large, over 3.5" - 3 blooms, 1 variety	<b>LOT 38</b> Any other annual, small - 3 stems
<b>LOT 18</b> Marigold, medium, 2-3.5" - 3 blooms, 1 variety	<b>LOT 39</b> Any other annual, medium - 3 stems
<b>LOT 19</b> Marigold, small, under 2" - 3 blooms, 1 variety	<b>LOT 40</b> Any other annual, large - 3 stems
<b>LOT 20</b> Nasturtium -3 blooms any color	
<b>LOT 21</b> Nicotiana -1 stem	

*Continued on next page*

**CLASS 2: PERENNIALS**

- |   |  |
|---|--|
| <b>LOT 1</b> Achillia ( <i>Yellow</i> )-2 stems                             | <b>LOT 23</b> Hosta leaf, large - 2 stems<br>leaf over 9" in width |
| <b>LOT 2</b> Aster, hardy -2 sprays   | <b>LOT 24</b> Hosta blossoms, white - 3 stems                      |
| <b>LOT 3</b> Balloon Flower -1 stem   | <b>LOT 25</b> Hosta blossoms, purple -3 stems                      |
| <b>LOT 4</b> Cardinal Flower -1 stem  | <b>LOT 26</b> Liatris -2 spikes                                    |
| <b>LOT 5</b> Chrysanthemum, large -<br>3 blooms                             | <b>LOT 27</b> Monarda ( <i>Bee Balm</i> ) -1 ste                   |
| <b>LOT 6</b> Chrysanthemum, small -<br>1 spray                              | <b>LOT 28</b> Obedient Plant -1 stem                               |
| <b>LOT 7</b> Coneflower ( <i>Echinacea</i> ),<br>purple -3 blooms           | <b>LOT 29</b> Phlox, pink -1 truss                                 |
| <b>LOT 8</b> Coneflower ( <i>Echinacea</i> ),<br>white -3 blooms            | <b>LOT 30</b> Phlox, purple -1 truss                               |
| <b>LOT 9</b> Coneflower ( <i>Echinacea</i> ),<br>light pink -3 blooms       | <b>LOT 31</b> Phlox, white -1 truss                                |
| <b>LOT 10</b> Coneflower ( <i>Echinacea</i> ),<br>yellow -3 blooms          | <b>LOT 32</b> Phlox, red -1 truss                                  |
| <b>LOT 11</b> Coral Bells - 3 stems   | <b>LOT 33</b> Phlox, any other color -1 truss                      |
| <b>LOT 12</b> Coreopsis -1 variety, same<br>color - 3 stems                 | <b>LOT 34</b> Rudbeckia - 1 stem                                   |
| <b>LOT 13</b> Delphinium - 1 spike  | <b>LOT 35</b> Russian Sage -1 stem                                 |
| <b>LOT 14</b> Feverfew ( <i>Matricaria</i> )-1 spray                        | <b>LOT 36</b> Salvia -3 stems                                      |
| <b>LOT 15</b> German Statice - 1stem  | <b>LOT 37</b> Sedum (Autumn Joy) -3 stems                          |
| <b>LOT 16</b> Globe Thistle ( <i>Echinops</i> )-3 stems                     | <b>LOT 38</b> Sedum, any other - 3 stems                           |
| <b>LOT 17</b> Helioopsis -1 stem  | <b>LOT 39</b> Shasta Daisy - 3 stems                               |
| <b>LOT 18</b> Helianthus -3 stems   | <b>LOT 40</b> Sweet Pea - 1 spray                                  |
| <b>LOT 19</b> Hollyhock — 1 stock   | <b>LOT 41</b> Tansy - 1 stem                                       |
| <b>LOT 20</b> Hosta leaf, miniature - 5 stems<br>leaf 2.5" or less in width | <b>LOT 42</b> Verbana - 3 stems                                    |
| <b>LOT 21</b> Hosta leaf, small - 3 stems<br>leaf 2.5 - 5" in width         | <b>LOT 43</b> Veronica - 3 spikes                                  |
| <b>LOT 22</b> Hosta leaf, medium - 3 stems<br>leaf 5 - 9" in width          | <b>LOT 44</b> Violas, with foliage - 3 stems                       |
|   | <b>LOT 45</b> Any small perennial not listed,<br>- 3 blooms        |
|   | <b>LOT 46</b> Any medium perennial not listed<br>- 3 blooms        |
|   | <b>LOT 47</b> Any large perennial not listed<br>-1 stem            |

**CLASS 3: ROSES**

- |   |  |
|---|--|
| <b>LOT 1</b> Floribunda or Polyantha<br>any color - 1 spray | <b>LOT 5</b> Hardy Rose -1 spray             |
| <b>LOT 2</b> Grandiflora - 1stem                            | <b>LOT 6</b> Species Rose, any color -1 stem |
| <b>LOT 3</b> Hybrid Tea, white -1 bloom                     | <b>LOT 7</b> Shrub Rose - 1 stem             |
| <b>LOT 4</b> Miniature, any color -1 bloom                  | <b>LOT 8</b> Any other Rose - 1 spray        |

**CLASS 4: CUT FLOWERS FROM BULB, CORMS OR TUBERS**

- |  |   |
|--|---|
| <b>LOT 1</b> Astilbe - 2 stems                             | <b>LOT 17</b> Daylily pink or melon shades<br>1 stem          |
| <b>LOT 2</b> Begonia tuberous -1 stem                      | <b>LOT 18</b> Daylily, any other color not<br>listed -1 stem  |
| <b>LOT 3</b> Dahlia pom-pom -3 blooms                      | <b>LOT 19</b> Garden Lily (Lilium) White -<br>1 stem          |
| <b>LOT 4</b> Dahlia (under 4")-1 bloom                     | <b>LOT 20</b> Garden Lily (Lilium) Yellow -<br>1 stem         |
| <b>LOT 5</b> Dahlia (4-8") -1 bloom                        | <b>LOT 21</b> Garden Lily (Lilium) Orange<br>1 stem           |
| <b>LOT 6</b> Dahlia (over 8") -1 bloom                     | <b>LOT 22</b> Garden Lily (Lilium) Red -<br>1 stem            |
| <b>LOT 7</b> Gladiolas, white, cream or<br>Yellow -1 spike | <b>LOT 23</b> Garden Lily (Lilium) Pink -<br>1 stem           |
| <b>LOT 8</b> Gladiolas, red -1 spike                       | <b>LOT 24</b> Lily, Tiger - 1 stem                            |
| <b>LOT 9</b> Gladiolas, lavender or purple<br>-1 spike     | <b>LOT 25</b> Lily, Calla - 1 stem                            |
| <b>LOT 10</b> Gladiolas, pink or rose<br>-1 spike          | <b>LOT 26</b> Lily, any other - 1 stem                        |
| <b>LOT 11</b> Gladiolas, green -1 spike                    | <b>LOT 27</b> Cannas -1 stem                                  |
| <b>LOT 12</b> Gladiolas, peach or<br>orange -1 spike       | <b>LOT 28</b> Any other bulb, corn, tub<br>not listed -1 stem |
| <b>LOT 13</b> Gladiolas, any color not<br>listed -1 spike  |   |
| <b>LOT 14</b> Daylily Red Shades -1 stem                   |   |
| <b>LOT 15</b> Daylily Yellow Shades -<br>1 stem            |   |
| <b>LOT 16</b> Daylily Orange Shades -1 stem                |   |

**CLASS 5: FLOWERING SHRUBS**

- |   |  |
|---|--|
| <b>LOT 1</b> Bittersweet -1 stem              | <b>LOT 14</b> Hydrangea, Peegee<br>-1 stem                         |
| <b>LOT 2</b> Burning Bush -2 stems            | <b>LOT 15</b> Hydrangea, Pink-1 stem                               |
| <b>LOT 3</b> Butterfly Bush -1 stem           | <b>LOT 16</b> Hydrangea, White -1 stem                             |
| <b>LOT 4</b> Chokeberry -1 stem               | <b>LOT 17</b> Hydrangea, Green-1 stem                              |
| <b>LOT 5</b> Dogwood -1 stem                  | <b>LOT 18</b> Hydrangea, Limelight<br>-1 stem                      |
| <b>LOT 6</b> Flowering Maple -1 stem          | <b>LOT 19</b> Hydrangea, any other not<br>listed -1 stem (labeled) |
| <b>LOT 7</b> Forsythia -1 stem                | <b>LOT 20</b> Potentilla -1 stem                                   |
| <b>LOT 8</b> Hibiscus -1 stem                 | <b>LOT 21</b> Spirea -1 stem                                       |
| <b>LOT 9</b> Highbush Cranberry<br>-1 stem    | <b>LOT 22</b> Tamerix -1 stem                                      |
| <b>LOT 10</b> Honeysuckle -1 stem             | <b>LOT 23</b> Weigela -1 stem                                      |
| <b>LOT 11</b> Hops -1 stem                    | <b>LOT 24</b> Yucca -1 stem  |
| <b>LOT 12</b> Hydrangea, Annabelle<br>-1 stem | <b>LOT 25</b> Any other shrub not<br>listed -1 stem (labeled)      |
| <b>LOT 13</b> Hydrangea, Blue -1 stem         |  |

**CLASS 6: HERBS \*NEW CLASS**

- |   |  |
|---|--|
| <b>LOT 1</b> Basil - 5 fresh specimens    | <b>LOT 7</b> Parsley - 5 specimens                       |
| <b>LOT 2</b> Chives - 5 fresh specimens   | <b>LOT 8</b> Rosemary - 5 specimens                      |
| <b>LOT 3</b> Cilantro - 5 fresh specimens | <b>LOT 9</b> Sage - 5 specimens                          |
| <b>LOT 4</b> Dill - 5 specimens           | <b>LOT 10</b> Tarragon - 5 specimens                     |
| <b>LOT 5</b> Marjoram - 5 specimens       | <b>LOT 11</b> Thyme - 5 specimens                        |
| <b>LOT 6</b> Oregano - 5 specimens        | <b>LOT 12</b> Any other herb not<br>listed - 5 specimens |

**CLASS 7: HOUSE PLANTS***(Please label with the botanical name of the plant)*

- |  |   |
|--|---|
| <b>LOT 1</b> African Violet                      | <b>LOT 13</b> Jade                                  |
| <b>LOT 2</b> Aloe Vera                           | <b>LOT 14</b> Orchid                                |
| <b>LOT 3</b> Begonia, Angel Wing                 | <b>LOT 15</b> Peace Lily                            |
| <b>LOT 4</b> Begonia, Rex                        | <b>LOT 16</b> Peperomia                             |
| <b>LOT 5</b> Bromeliad                           | <b>LOT 17</b> Patthos                               |
| <b>LOT 6</b> Bonsai                              | <b>LOT 18</b> Sansevieria<br>(mother-in-law tongue) |
| <b>LOT 7</b> Cacti                               | <b>LOT 19</b> Spider Plant                          |
| <b>LOT 8</b> Dish Garden -<br>Cacti or Succulent | <b>LOT 20</b> Succulent                             |
| <b>LOT 9</b> Fern                                | <b>LOT 21</b> Terrarium                             |
| <b>LOT 10</b> Ivy, Swedish                       | <b>LOT 22</b> Radescantia                           |
| <b>LOT 11</b> Ivy, English                       | <b>LOT 23</b> Any other Houseplant<br>-labeled      |
| <b>LOT 12</b> German Ivy                         |   |

**CLASS 8: PATIO POTTED PLANTS***(Please label with the botanical name of the plant)*

- |  |  |
|--|--|
| <b>LOT 1</b> Begonia, Tuberous. In bloom                         | <b>LOT 12</b> Shade Lover Planter, at<br>least 3 different species |
| <b>LOT 2</b> Coleus  | <b>LOT 13</b> Ornamental Vegetable                                 |
| <b>LOT 3</b> Geranium, Single                                    | <b>LOT 14</b> Fairy Garden Large<br>(container 18+ inches)         |
| <b>LOT 4</b> Geranium, Double                                    | <b>LOT 15</b> Fairy Garden Mini/Small<br>(container <18 inches)    |
| <b>LOT 5</b> Hosta   | <b>LOT 16</b> Combo planter -<br>flowers and vegetable             |
| <b>LOT 6</b> Herb, potted  | <b>LOT 17</b> Any other patio<br>potted combo                      |
| <b>LOT 7</b> Herbs, 3 or more in container                       |  |
| <b>LOT 8</b> Impatiens, single                                   |  |
| <b>LOT 9</b> Impatiens, double                                   |  |
| <b>LOT 10</b> Impatiens, New Guinea,                             |  |
| <b>LOT 11</b> Sun Lover Planter, at<br>least 3 different species |  |

Continued on next page



**CLASS 9: OUTDOOR HANGING PLANTS***(Please label with the botanical name of the plant)*

- |                               |   |
|-------------------------------|---|
| <b>LOT 1</b> Begonia in bloom | <b>LOT 4</b> Impatiens                                  |
| <b>LOT 2</b> Coleus           | <b>LOT 5</b> Trailing Petunias                          |
| <b>LOT 3</b> Geranium         | <b>LOT 6</b> Container with 3 or more different species |

**CLASS 10: ARRANGEMENTS, ARTISTIC***(Arrangements must be work of exhibitor. Mats & accessories optional)*

- |   |  |
|---|--|
| <b>LOT 1</b> America the Beauty   | <b>LOT 9</b> Happy Holidays                |
| <b>LOT 2</b> Birds & Butterflies  | (choose favorite Holiday)                  |
| <b>LOT 3</b> Boutonniere/Corsage  | <b>LOT 10</b> Miniature <6" all directions |
| <b>LOT 4</b> Coffee with Neighbors<br>(use cup or saucer)                   | <b>LOT 11</b> Peace & Serenity             |
| <b>LOT 5</b> County Fair  | <b>LOT 12</b> Somewhere Over Rainbow       |
| <b>LOT 6</b> Daisies Won't Tell   | <b>LOT 13</b> Song of Praise               |
| <b>LOT 7</b> Discover Minnesota   | <b>LOT 14</b> Storytelling                 |
| <b>LOT 8</b> First Settlers (old fashioned<br>Flowers in antique container) | <b>LOT 15</b> Sunrise/Sunset               |
|   | <b>LOT 16</b> Take Me Out to Ballgame      |

**CLASS 11: GARDEN PHOTOGRAPHY \*NEW CLASS***(Show your garden – color photographs, prints only, matted.)***\*Judging based on arrangement/placement of flowers in garden (height, spacing, artistic creation)**

- |  |
|--|
| <b>LOT 1</b> One 8x10 photo of your flower garden                          |
| <b>LOT 2</b> Poster with overall picture of your garden & closeup pictures |
| <b>LOT 3</b> One 8x10 photo of your vegetable garden                       |
| <b>LOT 4</b> One 8x10 photo of oversized planter/arrangement of planters   |
| <b>LOT 5</b> Any other garden photo  |

**CLASS 12: JUNIOR DIVISON (10 YEARS AND UNDER)***(Flowers must be grown and arranged by exhibitor.)*

- |  |
|--|
| <b>LOT 1</b> Bachelor Buttons -5 blooms          |
| <b>LOT 2</b> Gladiolus, any color -1 specimen    |
| <b>LOT 3</b> Hosta leaf, small under 4" -2 stems |
| <b>LOT 4</b> Hosta leaf, large over 4" -2 stems  |
| <b>LOT 5</b> Marigolds, small -3 blooms          |
| <b>LOT 6</b> Marigolds, large -2 blooms          |
| <b>LOT 7</b> Petunia, single -3 sprays           |
| <b>LOT 8</b> Petunia, double -3 sprays           |
| <b>LOT 9</b> Sunflower, small under 3" -1 bloom  |
| <b>LOT 10</b> Sunflower, large over 3" -1 bloom  |
| <b>LOT 11</b> Zinnia, small -3 blooms            |
| <b>LOT 12</b> Zinnia, large -3 blooms            |
| <b>LOT 13</b> Any other cut flower -3 blooms     |

**CLASS 13: JUNIOR DIVISON (10 YEARS AND UNDER)***(Flowers must be grown and arranged by exhibitor.)*

- |  |
|--|
| <b>LOT 1</b> Plants in an unusual container            |
| <b>LOT 2</b> Three or more plants in planter (labeled) |
| <b>LOT 3</b> Hanging basket planter                    |
| <b>LOT 4</b> Succulent planter                         |
| <b>LOT 5</b> Any indoor potted plant (labeled)         |
| <b>LOT 6</b> Any other potted plant                    |

**CLASS 14: JUNIOR DIVISON (10 YEARS AND UNDER)***(Flowers must be grown and arranged by exhibitor.)*

- |  |
|--|
| <b>LOT 1</b> Sports Arrangement                                    |
| <b>LOT 2</b> Princess Arrangement                                  |
| <b>LOT 3</b> Birthday Party Arrangement                            |
| <b>LOT 4</b> Back to School Arrangement                            |
| <b>LOT 5</b> Lego Land Arrangement                                 |
| <b>LOT 6</b> Let's Have Fun Arrangement                            |
| <b>LOT 7</b> Arrangement in container not usually used for flowers |

**CLASS 15: JUNIOR DIVISON – FAIRY GARDEN (10 YEARS AND UNDER)***(Flowers must be grown and arranged by exhibitor.)*

- |  |
|--|
| <b>LOT 1</b> Fairy Garden, Mini (under 12" across at longest part of base) |
| <b>LOT 2</b> Fairy Garden, Small (13-18" across at longest part of base)   |
| <b>LOT 3</b> Fairy Garden, Medium (19-24" across at longest part of base)  |
| <b>LOT 4</b> Fairy Garden, Large (over 2' across at longest part of base)  |

**CLASS 16: JUNIOR DIVISON (11-16 YEARS OF AGE)***(Flowers must be grown and arranged by exhibitor.)*

- |  |
|--|
| <b>LOT 1</b> Sports Arrangement                                    |
| <b>LOT 2</b> Super Hero Arrangement                                |
| <b>LOT 3</b> Birthday Party Arrangement                            |
| <b>LOT 4</b> Back to School Arrangement                            |
| <b>LOT 5</b> Lego Land Arrangement                                 |
| <b>LOT 6</b> Let's Have Fun Arrangement                            |
| <b>LOT 8</b> Arrangement in container not usually used for flowers |

**CLASS 17: JUNIOR DIVISON (11-16 YEARS OF AGE)***(Flowers must be grown and arranged by exhibitor.)*

- |  |
|--|
| <b>LOT 1</b> Bachelor Buttons -5 blooms          |
| <b>LOT 2</b> Gladiolus, any color -1 specimen    |
| <b>LOT 3</b> Hosta leaf, small under 4" -2 stems |
| <b>LOT 4</b> Hosta leaf, large over 4" -2 stems  |
| <b>LOT 5</b> Marigolds, small -3 blooms          |
| <b>LOT 6</b> Marigolds, large -2 blooms          |
| <b>LOT 7</b> Petunia, single -3 sprays           |
| <b>LOT 8</b> Petunia, double -3 sprays           |
| <b>LOT 9</b> Sunflower, small under 3" -1 bloom  |
| <b>LOT 10</b> Sunflower, large over 3" -1 bloom  |
| <b>LOT 11</b> Zinnia, small -3 blooms            |
| <b>LOT 12</b> Zinnia, large -3 blooms            |
| <b>LOT 13</b> Any other cut flower -3 blooms     |

**CLASS 18: JUNIOR DIVISON – FAIRY GARDEN (11-16)***(Flowers must be grown and arranged by exhibitor.)*

- |  |
|--|
| <b>LOT 1</b> Fairy Garden, Mini (under 12" across at longest part of base) |
| <b>LOT 2</b> Fairy Garden, Small (13-18" across at longest part of base)   |
| <b>LOT 3</b> Fairy Garden, Medium (19-24" across at longest part of base)  |
| <b>LOT 4</b> Fairy Garden, Large (over 2' across at longest part of base)  |

**CLASS 19: JUNIOR DIVISON – POTTED PLANTS (11-16)***(Plants must be grown and arranged by exhibitor.)*

- |  |
|--|
| <b>LOT 1</b> Plants in an unusual container            |
| <b>LOT 2</b> Three or more plants in planter (labeled) |

*Continued on next page*

- LOT 3 Hanging basket planter
- LOT 4 Succulent planter
- LOT 5 Any indoor potted plant (labeled)
- LOT 6 Any other potted plant

**CLASS 20: GARDEN PHOTOGRAPHY (YOUTH 16 & UNDER)**  
 (Show your garden – color photographs, prints only, matted.)

**\*Judging based on arrangement/placement of flowers in garden (height, spacing, artistic creation)**

- LOT 1 One 8x10 photo of your flower garden
- LOT 2 Poster with overall picture of your garden & closeup pictures
- LOT 3 One 8x10 photo of your vegetable garden
- LOT 4 One 8x10 photo of oversized planter/arrangement of planters
- LOT 5 Any other garden photo

**CLASS 21: 100 YEARS OF MEEKER COUNTY 4-H \*NEW**

- LOT 1 4-H 100 Year Celebration Arrangement
- LOT 2 4-H Kelly Green Arrangement (use the color green)
- LOT 3 4-H Memories Arrangement (use items or pictures to show memory/favorite project)
- LOT 4 4-H in the Barn Arrangement

Serving burgers & more at the

## First Lutheran MST Stand

**Open Wed. (entry day) - Sun.**

Located in the Old White Barn



Funds support youth mission trips

**Learn more at: [firstlitchfield.org](http://firstlitchfield.org)**

# PIZZA EATING CONTEST

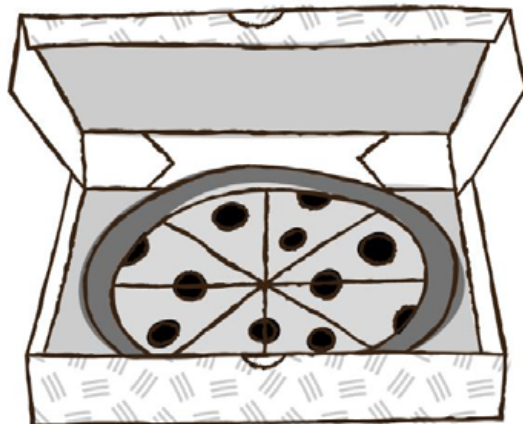

**SATURDAY, AUGUST 5 @ 3PM**

Watch our facebook page  
for more details...

# DIVISION K – FOOD PRESERVATION

## SUPERINTENDENT:

THERESA HOFF

320-434-0761

grazingacres.hoff@gmail.com

### ENTRIES

**PRE-REGISTER:** All Open Class exhibits **must PRE-REGISTER by JULY 22. In order to earn PREMIUM**

\*Use Open Class/FFA entry form (Page 25)

**Late registrations will NOT be accepted!**

**ARRIVAL:** Entries accepted Wednesday, Aug. 2 from noon-6:00 PM.

\*Judging begins at 7:00 PM on Aug. 2.

#### PREMIUMS:

1 <sup>st</sup>	2 <sup>nd</sup>	3 <sup>rd</sup>
\$5	\$4	\$3

#### YOUTH: PREMIUMS:

1 <sup>st</sup>	2 <sup>nd</sup>	3 <sup>rd</sup>	4 <sup>th</sup>	5 <sup>th</sup>
\$5	\$4	\$3	\$2	\$1

## OPEN CLASS RULES

Alltrista Corporation proudly present the  
General Judging Guidelines:

#### REFERENCES:

- Ball Blue Book® of Preserving, copyright 2020
- USDA Complete Guide to Home Canning, 2015 revised
- Ball Complete Book of Home Preserving, copyright 2020

#### ELIGIBILITY:

- Entries must be labeled with product name, date of preparation, processing method and processing time.
- All preserved foods must have been prepared within one year period from judging date.

### QUALITY CRITERIA

#### FILLED JARS:

- Headspace must correspond to instructions on the jar and lid packaging or the reference guide listed. The top of the finished recipe or liquid covering product should provide adequate headspace as stated in approved guidelines.
- Air bubbles must be kept to a minimum. Gas bubbles denote spoilage and are identified by movement to the surface of the product while the jar is stationary.
- Bands should remain in place to transport preserved food. Remove bands carefully to determine if the headspace is correct. Replace bands for display.

#### HEAT PROCESS:

- Methods used to heat process foods must comply with current preserving guidelines as stated in the approved reference guides. The boiling-water process for acid foods and steam-pressure process for low-acid foods are the only recommended methods to heat process foods for preserving.
- Times for heat processing preserved foods correctly vary depending on specific recipe or food type. Processing time must be in agreement with those listed in approved reference guide.

#### PRODUCT APPEARANCE:

- Products should be free from blemishes, stems, pits and peels. Some recipes may state stems, pits and peels are not removed – this is acceptable if the recipe is in keeping with all other preserving guidelines.

- Liquid must be clear and free from cloudiness and small particles unless there are ingredients added to the recipe that would naturally affect the clarity.
- Color of the finished product should be as close to its natural characteristics as possible or standard for cooked product.
- Texture is affected by heat processing, yet the finished products should not appear over-cooked or broken down.
- Ingredients should retain their shape and size based on the type and preparation method. Cut pieces, of uniform size, should be packed evenly in the jar, yet allow adequate room for liquid to circulate throughout the jar.
- Safety is of utmost importance. Any entry exhibiting spoilage or not in compliance with judging guidelines must be disqualified.

### JELLY AND JAM CHECK LIST

#### APPEARANCE:

- No mold
- Sealed with 2-piece sealing lid (no wax)
- Jars clear and uniform
- No weeping (especially from pectin added products)

#### COLOR:

- Attractive
- Clear and bright
- Uniform
- Jelly-like brilliance
- Characteristics of fruit used

#### TEXTURE:

- Slightly crushed or cut whole fruit evenly distributed in syrup
- Retains its shape and quiver when removed from glass
- Cuts easily with spoon, leaving sharp angles
- Spreads easily on bread, yet is not syrupy
- Tender, not tough or gummy
- Free from crystals

#### FLAVOR:

- Pleasing
- Flavorful
- Characteristics of fruit
- Not overly sweet, bland, or odd

## EXHIBIT INFORMATION

### CLASS 1: CANNED FRUIT (QUART OR PINT JARS)

LOT 1	Applesauce	LOT 9	Peaches
LOT 2	Apple (whole)	LOT 10	Pears
LOT 3	Apricots	LOT 11	Plums
LOT 4	Blackberries	LOT 12	Raspberries (red or black)
LOT 5	Blueberries	LOT 13	Rhubarb
LOT 6	Cherries	LOT 14	Juices
LOT 7	Crab Apple	LOT 15	Display of 4 fruits
LOT 8	Prunes	LOT 16	Best not listed

### CLASS 2: CANNED VEGETABLES (QUART OR PINT JARS)

LOT 1	Asparagus	LOT 9	Pumpkin (must be in cubes)
LOT 2	Beans, green string	LOT 10	Sauerkraut
LOT 3	Beans, yellow wax	LOT 11	Sweet Corn (whole or creamed)
LOT 4	Beets	LOT 12	Tomatoes (whole)
LOT 5	Carrots	LOT 13	Tomatoes (juice)
LOT 6	Cauliflower	LOT 14	Tomato mixture (with other vegetables)
LOT 7	Mixed Vegetables	LOT 15	4 different vegetables display
LOT 8	Peas	LOT 16	Best not listed



**CLASS 3: JELLIES (CLEAR JUICE COOKED WITH SUGAR)**

LOT 1	Apple	LOT 11	Highbush Cranberry
LOT 2	Crabapple	LOT 12	Mint
LOT 3	Cherry	LOT 13	Peach
LOT 4	Blueberry (wild or tame)	LOT 14	Plum
LOT 5	Strawberry	LOT 15	Raspberry (red)
LOT 6	Chokecherry	LOT 16	Raspberry (black)
LOT 7	Currant	LOT 17	Blackberry
LOT 8	Gooseberry	LOT 18	Combination of fruits
LOT 9	Grape (tame)	LOT 19	Display of 4 jellies
LOT 10	Grape (wild)	LOT 20	Best not listed
		LOT 21	Beet

**CLASS 4: JAMS (CLEAR CRUSHED & COOKED WITH SUGAR)**

LOT 1	Apple	LOT 11	Highbush Cranberry
LOT 2	Crabapple	LOT 12	Mint
LOT 3	Cherry	LOT 13	Peach
LOT 4	Blueberry (wild or tame)	LOT 14	Plum
LOT 5	Strawberry	LOT 15	Raspberry (red)
LOT 6	Chokecherry	LOT 16	Raspberry (black)
LOT 7	Currant	LOT 17	Blackberry
LOT 8	Gooseberry	LOT 18	Combination of fruits
LOT 9	Grape (tame)	LOT 19	Display of 4 jams
LOT 10	Grape (wild)	LOT 20	Best Not listed
		LOT 21	Beet

**CLASS 5: NOVELTIES**

LOT 1	Herb Vinegar	LOT 5	Honey
LOT 2	Fruit Vinegar	LOT 6	Maple Syrup
LOT 3	Other Vinegar	LOT 7	Best not listed
LOT 4	Herb Oils		

**CLASS 6: BUTTERS**

Consists of fruit pulp run through a sieve, sugar added, and cooked until it forms a paste of good consistency for spreading. Spices may be added.

LOT 1	Apple	LOT 4	Tomato
LOT 2	Pear	LOT 5	Best not listed
LOT 3	Plum		

**CLASS 7: PICKLES**

LOT 1	Apple	LOT 12	Hamburger Dills (sliced)
LOT 2	Bean	LOT 13	Mustard
LOT 3	Beet	LOT 14	Peach
LOT 4	Bread and Butter	LOT 15	Pear
LOT 5	Carrot	LOT 16	Pepper
LOT 6	Cauliflower	LOT 17	Tomato
LOT 7	Cucumber (sweet whole)	LOT 18	Watermelon
LOT 8	Cucumber (sweet chunk)	LOT 19	Zucchini
LOT 9	Cucumber (ripe)	LOT 20	Best not listed (please specify)
LOT 10	Dill	LOT 21	Combination of 2 or more
LOT 11	Dill (sweet)		

**CLASS 8: RELISHES**

LOT 1	Beet	LOT 5	Tomato & cabbage relish
LOT 2	Corn relish	LOT 6	Zucchini
LOT 3	Green tomato relish	LOT 7	Best not listed
LOT 4	Mixed cucumber relish		

**CLASS 9: CANNED TOMATOES**

LOT 1	Catsup	LOT 7	Spaghetti sauce
LOT 2	Chili	LOT 8	Tomatoes, whole
LOT 3	Chili sauce	LOT 9	Tomatoes, stewed
LOT 4	Pizza sauce	LOT 10	Tomato juice
LOT 5	Salsa	LOT 11	BBQ Sauce
LOT 6	Soup	LOT 12	Best not listed

**CLASS 10: MEATS**

LOT 1	Canned beef	LOT 6	Canned meatballs
LOT 2	Canned chicken	LOT 7	Canned fish
LOT 3	Canned pork	LOT 8	Canned venison
LOT 4	Canned sausage	LOT 9	Canned turkey
LOT 5	Canned mincemeat		

**CLASS 11: WINE**

Filtered wine in clear or colored glass using new corks. Bottle size 25-34 ounce. Fill within 1" of cork. State name, vintage, year, and kind.

LOT 1	Red table wine	LOT 9	Peach
LOT 2	White table wine	LOT 10	Pear
LOT 3	Apple	LOT 11	Plum
LOT 4	Chardonnay	LOT 12	Raspberry
LOT 5	Dandelion	LOT 13	Rhubarb
LOT 6	Fruit combination	LOT 14	Root Beer
LOT 7	White grape	LOT 15	Strawberry
LOT 8	Purple grape	LOT 16	Any other wine

**CLASS 12: BEER (Beer in dark bottle, 25-34 ounce)**

LOT 1	White	LOT 3	Amber
LOT 2	Dark-German	LOT 4	Any other

**CLASS 13: DEHYDRATED FOODS**

Exhibit in clear pint canning jars – need not be filled.

LOT 1	Fruits	LOT 5	Meats
LOT 2	Vegetables	LOT 6	Herbs-spices
LOT 3	Soup mix	LOT 7	Herbs-beverages
LOT 4	Snacks		

**CLASS 14: 18 YEARS & UNDER**

LOT 1	Fruits	LOT 6	Relishes
LOT 2	Vegetables	LOT 7	Meats
LOT 3	Jellies	LOT 8	Prepared foods
LOT 4	Jams	LOT 9	Dehydrated foods
LOT 5	Pickles		



# SENIOR EXPO

FRIDAY, AUGUST 4 • 9:00AM - 3:00PM  
DTS TENT (near bandshell)

Vendors available - with special offer for free pie and ice cream!

# DIVISION L – CREATIVE ARTS

## SUPERINTENDENTS:

CHRISTA WILLIAMSON

(Needlework & Garments)

320-220-0661 christajwilliamson@gmail.com

ROSANNE HANSEN

(Crafts & Fine Arts)

320-221-8192 rm.hansen@gmail.com

## ENTRIES

**PRE-REGISTER: All Open Class exhibits must PRE-REGISTER by JULY 22. In order to earn PREMIUM**

*\*Use Open Class/FFA entry form (Page 25)*

**Late registrations will NOT be accepted!**

**ARRIVAL:** Entries accepted Wed., Aug. 2 noon-6:00 PM.

### PREMIUMS:

1 <sup>st</sup>	2 <sup>nd</sup>	3 <sup>rd</sup>
\$5	\$4	\$3

### YOUTH PREMIUMS:

1 <sup>st</sup>	2 <sup>nd</sup>	3 <sup>rd</sup>	4 <sup>th</sup>	5 <sup>th</sup>
\$5	\$4	\$3	\$2	\$1

## OPEN CLASS RULES

1. All articles must be handiwork of, and owned by, exhibitor.
2. Entries must have been completed since 2022 fair.
3. No more than 1 entry will be permitted in any lot.
4. The fair board is not responsible for exhibit loss or damage.
5. No soiled articles will be accepted.
6. Photography and framed entries should be wrapped for the exhibit's protection.
7. Judges will only award ribbons and Class Champions to items worthy of merit. Judges will use their discretion.
8. Article must be a complete work.
9. Professional class is defined as a person employed in an occupation, who has a degree, instructs or teaches in a particular art.
10. Only authorized personnel in buildings during judging.
11. All exhibits must be left in place until **6:00 PM Sunday**. Please remove your exhibits promptly at that time.

## EXHIBIT INFORMATION

### NEEDLEWORK

*\*Quilted, crocheted and knitted items should be entered under those specific classes*

#### CLASS 1: CROCHETED ARTICLES

<b>LOT 1</b> Afghan	<b>LOT 13</b> Fashion Accessory – not otherwise listed ( <i>1 article</i> )
<b>LOT 2</b> Afghan – baby	<b>LOT 14</b> Footwear
<b>LOT 3</b> Bedspread	<b>LOT 15</b> Handbag
<b>LOT 4</b> Cardigan	<b>LOT 16</b> Hat
<b>LOT 5</b> Cardigan – adult not otherwise listed	<b>LOT 17</b> Infant Clothing
<b>LOT 6</b> Clothing – youth	<b>LOT 18</b> Mittens – adult
<b>LOT 7</b> Covered Hanger	<b>LOT 19</b> Mittens – youth
<b>LOT 8</b> Dish Towels ( <i>set of 2</i> )	<b>LOT 20</b> Pillow ( <i>no embroidery</i> )
<b>LOT 9</b> Dollies – 8" and over in diameter ( <i>no embroidery</i> )	<b>LOT 21</b> Pot Holders ( <i>set of 2</i> )
<b>LOT 10</b> Dollies – under 8" in diameter ( <i>no embroidery</i> )	<b>LOT 22</b> Scarf
<b>LOT 11</b> Doll Clothes	<b>LOT 23</b> Stole or Shawl
<b>LOT 12</b> Dresser Scarf ( <i>no embroidery</i> )	<b>LOT 24</b> Sweater
	<b>LOT 25</b> Table Cloth ( <i>no embroidery</i> )
	<b>LOT 26</b> Vest
	<b>LOT 27</b> Any other

#### CLASS 2: HOUSEHOLD LINENS

<b>LOT 1</b> Blanket – receiving
<b>LOT 2</b> Blanket – tied fabric other than fleece
<b>LOT 3</b> Blanket – tied fleece
<b>LOT 4</b> Blanket – any other
<b>LOT 5</b> Closet Accessory ( <i>shoe bag, laundry bag, hanger, etc</i> ) – 1 article
<b>LOT 6</b> Decorated Apron
<b>LOT 7</b> Decorated Bag/Purse
<b>LOT 8</b> Dishtowels – cross stitch ( <i>set of 2</i> )
<b>LOT 9</b> Dishtowels – hand embroidered ( <i>set of 2</i> )
<b>LOT 10</b> Dishtowels – machine embroidered ( <i>set of 2</i> )
<b>LOT 11</b> Dishtowels – any other ( <i>set of 2</i> )
<b>LOT 12</b> Doilies
<b>LOT 13</b> Dress Scarf
<b>LOT 14</b> Hand Towels – cross stitch ( <i>set of 2</i> )
<b>LOT 15</b> Hand Towels – hand embroidered ( <i>set of 2</i> )
<b>LOT 16</b> Hand Towels – machine embroidered ( <i>set of 2</i> )
<b>LOT 17</b> Hand Towels – any other ( <i>set of 2</i> )
<b>LOT 18</b> Hardanger
<b>LOT 19</b> Pillow – applique ( <i>set of 2</i> )
<b>LOT 20</b> Pillow – decorative ( <i>set of 2</i> )
<b>LOT 21</b> Pillow – embroidered or cross stitch ( <i>set of 2</i> )
<b>LOT 22</b> Pillow – any other ( <i>set of 2</i> )
<b>LOT 23</b> Pillowcases – constructed by exhibitor ( <i>set of 2</i> )
<b>LOT 24</b> Pillowcases – embroidered or cross stitch ( <i>set of 2</i> )
<b>LOT 25</b> Pillowcases – any other ( <i>set of 2</i> )
<b>LOT 26</b> Placemats ( <i>set of 2</i> )
<b>LOT 27</b> Potholders ( <i>set of 2</i> )
<b>LOT 28</b> Table Runner – hand embroidered or cross stitch
<b>LOT 29</b> Table Runner – machine embroidered
<b>LOT 30</b> Table Runner – any other
<b>LOT 31</b> Tablecloth
<b>LOT 32</b> Any other

#### CLASS 3: KNITTING

<b>LOT 1</b> Afghan
<b>LOT 2</b> Baby Afghan
<b>LOT 3</b> Bedspread
<b>LOT 4</b> Dish Cloths ( <i>set of 2</i> )
<b>LOT 5</b> Fashion Accessory ( <i>cap, warmer, hat, purse, etc.</i> )
<b>LOT 6</b> Footwear
<b>LOT 7</b> Infant Dress
<b>LOT 8</b> Infant Cap
<b>LOT 9</b> Infant Set ( <i>sweater, cap and booties</i> )
<b>LOT 10</b> Mittens – adult
<b>LOT 11</b> Mittens – child
<b>LOT 12</b> Pillow
<b>LOT 13</b> Sweater – cardigan – hand knit
<b>LOT 14</b> Sweater – cardigan – machine knit
<b>LOT 15</b> Sweater – infant – hand knit
<b>LOT 16</b> Sweater – infant – machine knit
<b>LOT 17</b> Sweater – jacket-type – hand knit
<b>LOT 18</b> Sweater – jacket-type – machine knit

- LOT 19 Sweater — pattern — bulky knit — hand knit
- LOT 20 Sweater — pattern — bulky knit — machine knit
- LOT 21 Sweater — pattern — hand knit (*other than bulky knit*)
- LOT 22 Sweater — pattern — machine knit (*other than bulky knit*)
- LOT 23 Sweater — plain — bulky knit — hand knit
- LOT 24 Sweater — plain — bulky knit — machine knit
- LOT 25 Sweater — plain — hand knit (*other than bulky knit*)
- LOT 26 Sweater — plain — machine knit (*other than bulky knit*)
- LOT 27 Vest
- LOT 28 Any other

**CLASS 4: QUILTING**

\*Work of 'Many Hands' includes quilts made by 1 person and quilted by someone else, church group, etc.

**Quilts 60"x80" and Larger**

- LOT 1 Hand quilted
- LOT 2 Machine quilted — Domestic Sewing Machine
- LOT 3 Machine quilted — Long/Mid Arm
- LOT 4 Tied Quilt
- LOT 5 Work of Many Hands

**Quilt Lap Robes**

- LOT 6 Hand quilted
- LOT 7 Machine quilted — Domestic Sewing Machine
- LOT 8 Machine quilted — Long/Mid Arm
- LOT 9 Tied Quilt
- LOT 10 Work of Many Hands

**Quilts — cribs**

- LOT 11 Hand quilted
- LOT 12 Machine quilted — Domestic Sewing Machine
- LOT 13 Machine quilted — Long/Mid Arm
- LOT 14 Tied Quilt
- LOT 15 Work of Many Hands

**Quilts — Youth Quilt (*smaller than 60"x80"*)**

- LOT 16 Hand quilted
- LOT 17 Machine quilted — Domestic Sewing Machine
- LOT 18 Machine quilted — Long/Mid Arm
- LOT 19 Tied Quilt
- LOT 20 Work of Many Hands

**Quilts — Wall Hanging**

- LOT 21 Cheater/Stamped
- LOT 22 Hand quilted
- LOT 23 Machine quilted — Domestic Sewing Machine
- LOT 24 Machine quilted — Long/Mid Arm
- LOT 25 Tied Quilt
- LOT 26 Work of Many Hands

**Quilts — Cheater/Stamped of Any Size (*Excluding Wall Hanging*)**

- LOT 27 Hand quilted
- LOT 28 Machine quilted — Domestic Sewing Machine
- LOT 29 Machine quilted — Long/Mid Arm
- LOT 30 Tied Quilt
- LOT 31 Work of Many Hands

**Quilts — Applique of Any Size**

- LOT 32 Hand quilted
- LOT 33 Machine quilted — Domestic Sewing Machine
- LOT 34 Machine quilted — Long/Mid Arm
- LOT 35 Tied Quilt
- LOT 36 Work of Many Hands

**Quilted Items — Any type of quilting/finishing**

- LOT 37 Other Home Item
- LOT 38 Pillow

- LOT 39 Table Runner
- LOT 40 Wearable Item (*quilted vest, sweater, etc.*)
- LOT 41 Any other

**Novice Quilter — For those new or relatively new to art of quilting**

- LOT 42 Hand quilted
- LOT 43 Machine quilted — Domestic Sewing Machine
- LOT 44 Machine quilted — Long/Mid Arm
- LOT 45 Tied Quilt
- LOT 46 Work of Many Hands

**CLASS 13: RUGS**

- LOT 1 Braided
- LOT 2 Crocheted
- LOT 3 Hooded (yarn)
- LOT 4 Low woven
- LOT 5 Any other

**GARMENTS**

**CLASS 5: CHILDREN'S GARMENTS**

- LOT 1 Dress
- LOT 2 Coat or Outerwear
- LOT 3 Slacks or Pants
- LOT 4 Shorts
- LOT 5 Pajamas or nightwear
- LOT 6 Boys Shirt
- LOT 7 Girls Shirt
- LOT 8 Jumpsuit or Romper
- LOT 9 Skirt
- LOT 10 2-Piece Outfit
- LOT 11 Boy's Suit (*2 or 3 piece*)
- LOT 12 Vest
- LOT 13 Costume
- LOT 14 Formal Dress or Clothing (*Suit coat, flower girl dress, etc.*)
- LOT 15 Sock, Slipper or Shoes
- LOT 16 Fashion Accessories
- LOT 17 Embroidered Clothing
- LOT 18 Appliqued, painted or otherwise embellished clothing
- LOT 19 Apron
- LOT 20 Any other

**CLASS 6: INFANT'S & TODDLER'S GARMENTS (sizes 0-3T)**

- LOT 1 Dress
- LOT 2 Coat or Outerwear
- LOT 3 Slacks or Pants
- LOT 4 Shorts
- LOT 5 Pajamas or nightwear
- LOT 6 Boys Shirt
- LOT 7 Girls Shirt
- LOT 8 Jumpsuit or Romper
- LOT 9 Skirt
- LOT 10 2-Piece Outfit
- LOT 11 Boy's Suit (*2 or 3 piece*)
- LOT 12 Vest
- LOT 13 Costume
- LOT 14 Baptism Outfit, Formal Dress or Clothing
- LOT 15 Sock, Slipper or Shoes
- LOT 16 Fashion Accessories
- LOT 17 Embroidered Clothing
- LOT 18 Appliqued, painted or otherwise embellished clothing
- LOT 19 Apron
- LOT 20 Bib
- LOT 21 Any other

**CLASS 7: MEN'S WEAR**

- LOT 1 Shirt
- LOT 2 Slacks or Pants
- LOT 3 Shorts
- LOT 4 Jacket or Sports Coat
- LOT 5 Suit (*2 or 3 piece*)
- LOT 6 Costume
- LOT 7 Any other

**CLASS 8: WOMEN'S WEAR**

- LOT 1 Dress
- LOT 2 Coat or Outerwear
- LOT 3 Slacks or Pants
- LOT 4 Shorts
- LOT 5 Pajamas or nightwear
- LOT 6 Blouse or Top
- LOT 7 Jumpsuit or Romper
- LOT 8 Skirt
- LOT 9 2-Piece Outfit
- LOT 10 Lined Jacket
- LOT 11 Cardigan, Unlined Jacket or Cape
- LOT 12 Vest
- LOT 13 Costume
- LOT 14 Wedding Dress, Formal Dress or Clothing
- LOT 15 Sock, Slipper or Shoes
- LOT 16 Fashion Accessories
- LOT 17 Embroidered Clothing
- LOT 18 Appliqued, painted or otherwise embellished clothing
- LOT 19 Apron
- LOT 20 Any other



**CLASS 9: THRIFT GARMENTS**

*Must be made from used material – include photo of original item)*

- |                                 |                                      |
|---------------------------------|--------------------------------------|
| <b>LOT 1</b> Children's Garment | <b>LOT 5</b> Blouse, Shirt or Top    |
| <b>LOT 2</b> Men's Garment      | <b>LOT 6</b> Slacks, Pants or Shorts |
| <b>LOT 3</b> Dress              | <b>LOT 7</b> Coat, Jacket or Cape    |
| <b>LOT 4</b> Skirt              | <b>LOT 8</b> Any other               |

**FINE ARTS AND CRAFTS****CLASS 10: CRAFTS**

- |  |                                |  |
|--|--------------------------------|--|
| <b>LOT 1</b> Artificial Flower Arrangement | <b>LOT 10</b> Jewelry          | <b>LOT 11</b> Model Kits                     |
| <b>LOT 2</b> Basketry                      | <b>LOT 12</b> Natural Elements | <b>LOT 13</b> Pretty Boxes/Picture Frames    |
| <b>LOT 3</b> Beadwork                      | <b>LOT 14</b> Soft Sculpture   | <b>LOT 15</b> Silk Corsage/Boutonniere       |
| <b>LOT 4</b> Candle Making                 | <b>LOT 16</b> Stenciling       | <b>LOT 17</b> Wreath ( <i>not Holiday</i> s) |
| <b>LOT 5</b> Centerpieces                  | <b>LOT 18</b> Any Other        |  |
| <b>LOT 6</b> Decoupage                     |                                |  |
| <b>LOT 7</b> Doll furniture                |                                |  |
| <b>LOT 8</b> Hair Accessories              |                                |  |
| <b>LOT 9</b> Homemade Soaps                |                                |  |

**CLASS 11: DIAMOND DOT CRAFTS**

- |  |                                 |
|--|---------------------------------|
| <b>LOT 1</b> Small Craft (6x6 or smaller)    | <b>LOT 4</b> Painted Rocks/Egg  |
| <b>LOT 2</b> Medium Craft (11x11 or smaller) | <b>LOT 5</b> Painting on Fabric |
| <b>LOT 3</b> Large Craft                     | <b>LOT 6</b> Any other          |
| <b>LOT 4</b> Christmas Craft                 |                                 |
| <b>LOT 5</b> Any other Holiday Craft         |                                 |

**CLASS 12: DRAWING**

(Pencil, Colored Pencil, Charcoal Ink, Pastels, Crayon)

*\*Must be ready to hang*

- |  |
|--|
| <b>LOT 1</b> Animals/Wildlife                      |
| <b>LOT 2</b> Landscape, farm or lake scenery       |
| <b>LOT 3</b> Modern, abstract or popular           |
| <b>LOT 4</b> Portrait                              |
| <b>LOT 5</b> Still life, floral or plants          |
| <b>LOT 6</b> Small scale ( <i>5x7 or smaller</i> ) |
| <b>LOT 7</b> Any other                             |

**CLASS 13: FIBER ARTS**

- |   |
|---|
| <b>LOT 1</b> Apparel/Apron – decorated      |
| <b>LOT 2</b> Counted Cross Stitch           |
| <b>LOT 3</b> Doll – dressed by exhibitor    |
| <b>LOT 4</b> Doll – made by exhibitor       |
| <b>LOT 5</b> Doll Clothing – decorated      |
| <b>LOT 6</b> Handbags/Book Bags – decorated |
| <b>LOT 7</b> Needlepoint                    |
| <b>LOT 8</b> Stuffed Animals                |
| <b>LOT 9</b> Tie Dye                        |
| <b>LOT 10</b> Weaving                       |
| <b>LOT 11</b> Any other                     |

**CLASS 14: HOLIDAY**

- |  |
|--|
| <b>LOT 1</b> Card with envelope – original                       |
| <b>LOT 2</b> Card with envelope – stamped                        |
| <b>LOT 3</b> Centerpiece   |
| <b>LOT 4</b> Dish Towels ( <i>set of 2</i> )                     |
| <b>LOT 5</b> Door or Wall Hanging – other than pieced or quilted |
| <b>LOT 6</b> Door or Wall Hanging – pieced or quilted            |
| <b>LOT 7</b> Favor   |
| <b>LOT 8</b> Hardanger   |
| <b>LOT 9</b> Placemats ( <i>set of 2</i> )                       |
| <b>LOT 10</b> Stocking – other than pieced or quilted            |

- |   |
|---|
| <b>LOT 11</b> Stocking – pieced or quilted                              |
| <b>LOT 12</b> Stuffed Decoration  |
| <b>LOT 13</b> Table Runner – applique – hand                            |
| <b>LOT 14</b> Table Runner – applique – machine                         |
| <b>LOT 15</b> Table Runner – quilted – hand                             |
| <b>LOT 16</b> Table Runner – quilted – machine                          |
| <b>LOT 17</b> Table Runner – embroidery                                 |
| <b>LOT 18</b> Table Runner/Topper – not embroidery, applique or quilted |
| <b>LOT 19</b> Tree Ornaments ( <i>no kits</i> )                         |
| <b>LOT 20</b> Tree Skirt – other than appliqued, pieced or quilted      |
| <b>LOT 21</b> Tree Skirt 0 pieced, appliqued or quilted                 |
| <b>LOT 22</b> Wreath  |
| <b>LOT 23</b> Any other   |

**CLASS 15: MIXED MEDIA**

*\*Ready to hang, if appropriate*

- |                            |
|----------------------------|
| <b>LOT 1</b> 2-Dimensional |
| <b>LOT 2</b> 3-Dimensional |
| <b>LOT 3</b> Stained Glass |

**CLASS 16: PAINTED WORKS**

- |  |                                 |
|--|---------------------------------|
| <b>LOT 1</b> Ceramic - paint/glaze/stain                         | <b>LOT 4</b> Painted Rocks/Egg  |
| <b>LOT 2</b> China/Porcelain Painting                            | <b>LOT 5</b> Painting on Fabric |
| <b>LOT 3</b> Folk Art ( <i>Tole painting, Rosemaling, etc.</i> ) | <b>LOT 6</b> Any other          |

**CLASS 17: PAINTING – OPAQUE**

(Oil, Acrylic, Tempera, Gouache)

*\*Must be ready to hang*

- |  |
|--|
| <b>LOT 1</b> Animals/Wildlife                      |
| <b>LOT 2</b> Landscape, farm or lake scenery       |
| <b>LOT 3</b> Modern, abstract or popular           |
| <b>LOT 4</b> Portrait                              |
| <b>LOT 5</b> Still life, floral or plants          |
| <b>LOT 6</b> Small scale ( <i>5x7 or smaller</i> ) |
| <b>LOT 7</b> Any other                             |

**CLASS 18: PAINTING - TRANSPARENT**

(Watercolor, Inks with washers)

*\*Must be ready to hang*

- |  |
|--|
| <b>LOT 1</b> Animals/Wildlife                      |
| <b>LOT 2</b> Landscape, farm or lake scenery       |
| <b>LOT 3</b> Modern, abstract or popular           |
| <b>LOT 4</b> Portrait                              |
| <b>LOT 5</b> Still life, floral or plants          |
| <b>LOT 6</b> Small scale ( <i>5x7 or smaller</i> ) |
| <b>LOT 7</b> Any other                             |

**CLASS 19: PAPER CRAFTS**

- |  |                                    |
|--|------------------------------------|
| <b>LOT 1</b> Card with envelope-original | <b>LOT 5</b> Paper Gift Bag        |
| <b>LOT 2</b> Card with envelope-stamped  | <b>LOT 6</b> Stationery – original |
| <b>LOT 3</b> Memory Book                 | <b>LOT 7</b> Stationery – stamped  |
| <b>LOT 4</b> Origami                     | <b>LOT 8</b> Any other             |

**CLASS 20: PRINTMAKING**

(Silkscreen, Potato, Wood, Linoleum, Metal, etc.)

*\*Must be ready to hang*

- |  |
|--|
| <b>LOT 1</b> Animals/Wildlife                      |
| <b>LOT 2</b> Landscape, farm or lake scenery       |
| <b>LOT 3</b> Modern, abstract or popular           |
| <b>LOT 4</b> Portrait                              |
| <b>LOT 5</b> Still life, floral or plants          |
| <b>LOT 6</b> Small scale ( <i>5x7 or smaller</i> ) |

**CLASS 21: SCULPTURE***\*Pedestal or hanging*

LOT 1	Clay — hand built	LOT 5	Plaster
LOT 2	Clay — wheel thrown	LOT 6	Recycled Materials
LOT 3	Metal	LOT 7	Soft Sculpture
LOT 4	Paper	LOT 8	Any other

**CLASS 22: WOOD CRAFTS**

LOT 1	Bird House	LOT 5	Small Household Item
LOT 2	Carving	LOT 6	Wall Art
LOT 3	Furniture	LOT 7	Wood toys
LOT 4	Shelves	LOT 8	Any other

**CLASS 23: WORKSHOP/CLASS***(Made in a class with instructor)*

LOT 1	Drawing <i>(ready to hang)</i>	LOT 4	Woodwork
LOT 2	Painting <i>(ready to hang)</i>	LOT 5	Any other
LOT 3	Wall Hanging <i>(ready to hang)</i>		

**SENIOR CITIZENS***(over 65)***CLASS 24: SENIOR CRAFTS**

LOT 1	Candle making	LOT 6	Jewelry/Accessory
LOT 2	Cards/Stationery	LOT 7	Memory/Scrapbook
LOT 3	Collection <i>(must be displayed)</i>	LOT 8	Wall Hanging
LOT 4	Diamond Dot Craft	LOT 9	Any other
LOT 5	Handmade Soap		

**CLASS 25: SENIOR FIBER ARTS**

LOT 1	Crochet	LOT 6	Pillow/Pillowcase
LOT 2	Embroidery	LOT 7	Quilted
LOT 3	Garment-made	LOT 8	Rugs
LOT 4	Garment -decorated/dyed	LOT 9	Any other
LOT 5	Knit		

**CLASS 26: SENIOR FINE ARTS**

LOT 1	Drawing <i>(ready to hang)</i>	LOT 4	Woodwork
LOT 2	Painting <i>(ready to hang)</i>	LOT 5	Any other
LOT 3	Sculpture		

**CHILDREN'S EXHIBITS***(12 years and under)***CLASS 27: CHILD CRAFTS**

LOT 1	Candle making	LOT 6	Jewelry/Accessory
LOT 2	Cards/Stationery	LOT 7	Memory/Scrapbook
LOT 3	Collection <i>(must be displayed)</i>	LOT 8	Model Kits
LOT 4	Diamond Dot Craft	LOT 9	Wall Hanging
LOT 5	Handmade Soap	LOT 10	Any other

**CLASS 28: CHILD FIBER ARTS**

LOT 1	Blanket	LOT 6	Quilted
LOT 2	Garment -decorated/dyed	LOT 7	Rugs
LOT 3	Garment-made	LOT 8	Stuffed Animal/Doll
LOT 4	Needlework <i>(crochet, cross stitch, embroidery, knit, latch hook)</i>	LOT 9	Any other
LOT 5	Pillow/Pillowcase		

**CLASS 29: CHILD FINE ARTS**

LOT 1	Drawing <i>(ready to hang)</i>	LOT 4	Sculpture
LOT 2	Painting <i>(ready to hang)</i>	LOT 5	Woodwork
LOT 3	LEGO Creation <i>(all pieces must be contained on tray or box)</i>	LOT 6	Any other

**TEEN'S EXHIBITS***(13-19 years old)***CLASS 30: TEEN CRAFTS**

LOT 1	Candle making	LOT 6	Jewelry/Accessory
LOT 2	Cards/Stationery	LOT 7	Memory/Scrapbook
LOT 3	Collection <i>(must be displayed)</i>	LOT 8	Wall Hanging
LOT 4	Diamond Dot Craft	LOT 9	Any other
LOT 5	Handmade Soap		

**CLASS 31: TEEN FIBER ARTS**

LOT 1	Blanket	LOT 6	Quilted
LOT 2	Garment -decorated/dyed	LOT 7	Rugs
LOT 3	Garment-made	LOT 8	Stuffed Animal/Doll
LOT 4	Needlework <i>(crochet, cross stitch, embroidery, knit, latch hook)</i>	LOT 9	Any other
LOT 5	Pillow/Pillowcase		

**CLASS 32: TEEN FINE ARTS**

LOT 1	Drawing <i>(ready to hang)</i>	LOT 4	Sculpture
LOT 2	Painting <i>(ready to hang)</i>	LOT 5	Woodwork
LOT 3	LEGO Creation <i>(all pieces must be contained on tray or box)</i>	LOT 6	Any other

**ACCESSIBLE***(People with disabilities)***CLASS 33: ACCESSIBLE CRAFTS**

LOT 1	Candle making	LOT 6	Jewelry/Accessory
LOT 2	Cards/Stationery	LOT 7	Memory/Scrapbook
LOT 3	Collection <i>(must be displayed)</i>	LOT 8	Wall Hanging
LOT 4	Diamond Dot Craft	LOT 9	Any other
LOT 5	Handmade Soap		

**CLASS 34: ACCESSIBLE FIBER ARTS**

LOT 1	Blanket	LOT 6	Quilted
LOT 2	Garment -decorated/dyed	LOT 7	Rugs
LOT 3	Garment-made	LOT 8	Stuffed Animal/Doll
LOT 4	Needlework <i>(crochet, cross stitch, embroidery, knit, latch hook)</i>	LOT 9	Any other
LOT 5	Pillow/Pillowcase		

**CLASS 35: ACCESSIBLE FINE ARTS**

LOT 1	Drawing <i>(ready to hang)</i>	LOT 4	Sculpture
LOT 2	Painting <i>(ready to hang)</i>	LOT 5	Woodwork
LOT 3	LEGO Creation <i>(all pieces must be contained on tray or box)</i>	LOT 6	Any other

**PROFESSIONAL***(Works commissioned or otherwise paid for)***CLASS 36: PROFESSIONAL CRAFTS**

LOT 1	Garments	LOT 5	Card with envelope - original
LOT 2	Homemade Soap	LOT 6	Quilting
LOT 3	Jewelry	LOT 7	Any other
LOT 4	Needlework		

**CLASS 37: PROFESSIONAL FINE ARTS**

LOT 1	Ceramics	LOT 5	Sculpture
LOT 2	Drawing <i>(ready to hang)</i>	LOT 6	Stained Glass
LOT 3	Painting <i>(ready to hang)</i>	LOT 7	Woodwork
LOT 4	Printmaking <i>(ready to hang)</i>	LOT 8	Any other

# DIVISION M – PHOTOGRAPHY

**SUPERINTENDENT:**  
**CHRISTA WILLIAMSON**  
 christajwilliamson@gmail.com

**ENTRIES**

**PRE-REGISTER:** All Open Class exhibits must PRE-REGISTER by JULY 22. In order to earn PREMIUM  
 \*Use Open Class/FFA entry form (Page 25)  
Late registrations will NOT be accepted!

**ARRIVAL:** Entries accepted Wed., Aug. 2: noon-6:00 PM.  
 \*Judging begins at 8:00 AM on August 3.

**PREMIUMS:**

1 <sup>st</sup>	2 <sup>nd</sup>	3 <sup>rd</sup>
\$5	\$4	\$3

**YOUTH: PREMIUMS:**

1 <sup>st</sup>	2 <sup>nd</sup>	3 <sup>rd</sup>	4 <sup>th</sup>	5 <sup>th</sup>
\$5	\$4	\$3	\$2	\$1

## OPEN CLASS RULES

1. **Only 10 total entries, per exhibitor** (due to limited space).
2. All pictures must have been taken since 2022 fair.
3. No more than one entry will be permitted in any lot.
4. The fair is not responsible for loss or damage of exhibits.
5. **All photos must be matted with a black mat and not exceed 10x14 in size. Photos will be hung using the mats. No glass, frames or mounting accepted.**
6. Judges will only award ribbons and Class Champions to pictures worthy of merit. Judges are instructed to use their discretion.
7. Only authorized personnel will be permitted within the area during judging.
8. All exhibits must be left in place until **6:00 PM Sunday**. Please remove your exhibits promptly at that time.

## EXHIBIT INFORMATION

**CLASS 1: 8x10**

*Photos entered in this exhibit can be colored or black and white. The photos must be 8x10 with a black mat not exceeding 10x14 in size.*

- Lot 1** General Landscape or Buildings
- Lot 2** Farm animals, wildlife or pets
- Lot 3** Flowers or Plant life
- Lot 4** Childro9.en or portraits of people
- Lot 5** Birds or Insects
- Lot 6** Winter or Spring Scenery
- Lot 7** Summer or Autumn Scenery
- Lot 8** Celebration or Parties
- Lot 9** Sports or action
- Lot 10** Selfie
- LOT 11** Special Effects, abstract or design
- LOT 12** Meeker County Scenery, landscape or buildings
- LOT 13** Photo taken from electronic device: cell phone, watch, GoPro, drone, etc.
- LOT 14** Professional Photography – photo commissioned or otherwise paid for

**CLASS 2: 5x7**

*Photos entered in this exhibit can be colored or black and white. The photos must be 5x7 with a black mat not exceeding 8x10 in size.*

- Lot 1** General Landscape or Buildings
- Lot 2** Farm animals, wildlife or pets
- Lot 3** Flowers or Plant life
- Lot 4** Childro9.en or portraits of people
- Lot 5** Birds or Insects
- Lot 6** Winter or Spring Scenery
- Lot 7** Summer or Autumn Scenery
- Lot 8** Celebration or Parties
- Lot 9** Sports or action
- Lot 10** Selfie
- LOT 11** Special Effects, abstract or design
- LOT 12** Meeker County Scenery, landscape or buildings
- LOT 13** Photo taken from electronic device: cell phone, watch, GoPro, drone, etc.
- LOT 14** Professional Photography – photo commissioned or otherwise paid for

**CLASS 3: PHOTOGRAPHY BY CHILDREN (12 AND UNDER)**

*Photos entered in this class can be colored or black and white. The photo must be 5x7 with a black mat not to exceed 8x10 in size.*

- LOT 1** Landscape
- LOT 2** Building
- LOT 3** Animal of any kind
- LOT 4** Plant of any kind
- LOT 5** People of any kind
- LOT 6** Scenery that represents a specific season (Spring, Winter, Summer, Autumn)
- LOT 7** Sports or action
- LOT 8** Selfie
- LOT 9** Special effects, abstract or design (includes panoramic, which can be 4x12)
- LOT 10** Photo taken from electronic device: cell phone, watch, GoPro, drone, etc.

**CLASS 4: PHOTOGRAPHY BY TEENS (13-19 YEARS OLD)**

*Photos entered in this class can be colored or black and white. The photo must be 5x7 with a black mat not to exceed 8x10 in size.*

- LOT 1** Landscape
- LOT 2** Building
- LOT 3** Animal of any kind
- LOT 4** Plant of any kind
- LOT 5** People of any kind
- LOT 6** Scenery that represents a specific season (Spring, Winter, Summer, Autumn)
- LOT 7** Sports or action
- LOT 8** Selfie
- LOT 9** Special effects, abstract or design (includes panoramic, which can be 4x12)
- LOT 10** Photo taken from electronic device: cell phone, watch, GoPro, drone, etc.



# FFA

## CONTACT:

TYLER WARREN:

twarren@evw.k12.mn.us

## GENERAL RULES

**PARTICIPANTS:** Open to any bona fide FFA member (7<sup>th</sup> & 8<sup>th</sup> graders are eligible).

**LIMITS:** Each member will be limited to **ONE** entry per individual lot. *EXCEPT:* livestock, which will be limited to **TWO** entries per lot (only 1 entry for group lots). Only animals, which are projects of members, and on which records are kept as, certified by their FFA advisor, can be exhibited in FFA classes.

**PRE-REGISTER:** All FFA animals must PRE-REGISTER by **JULY 22**. In order to earn **PREMIUM**

\*Use Open Class/FFA entry form (Page 25)

**Late registrations will NOT be accepted!**

**ENTRY DAY:** All non-livestock and children's barnyard entries **must arrive from 2-5 PM on Wed., Aug. 2.**

Exhibited livestock due in barns by 7 AM Thurs., Aug. 3

**LIVESTOCK:** All animal exhibits must comply with the rules and regulations of the MN Board of Animal Health. **\*\*See pages 29-31.**

**OPEN CLASS/4-H/FFA:** An animal that competes in a 4-H Show **CANNOT** compete in FFA, but it can compete in Open Class. Likewise, an animal that competes in an FFA Show can also compete in Open Class, but **NOT** in 4-H.

## FFA CHILDREN'S BARNYARD – DIVISON N

**DEADLINE:** Contact Tyler Warren by **JULY 22** to reserve spot in FFA Children's Barnyard. The barnyard is **limited in space** and will be reserved on a first come, first serve basis. **No walk-ins accepted on entry day.**

**PREMIUM:** Registration for premium money will be taken care of by Tyler Warren. The premium for small animals is \$7.50, premium for large animals is \$15.00, and premium for a large animal and offspring is \$25.00.

**SHOWING:** Any animal housed in the FFA Children's Barnyard **CANNOT show** in a 4-H, FFA, or Open Class show.

**SIGNAGE:** Please make a sign/poster that has information about the animal. Include name and other facts.

**FOR SALE:** Entries will not be allowed to advertise 'For Sale' or 'Give Away.'

**RULES:** All livestock in the FFA Children's Barnyard must meet the specified health and identification guidelines set by the Meeker County Fair. **See pages 29-31.**

## FFA SWINE – DIVISION P

**DATE:** Saturday, August 5, 2023

**TIME:** 8:30 AM (Simultaneously with Open Class Swine)  
The following prizes will be paid out:

1 <sup>st</sup>	2 <sup>nd</sup>	3 <sup>rd</sup>	4 <sup>th</sup>	5 <sup>th</sup>	6 <sup>th</sup>
\$6	\$5	\$4	\$3	\$2	\$1

*\*Ribbons will only be given to 1<sup>st</sup>-3<sup>rd</sup> places.*

**CLASS 1:** MARKET HOGS

**LOT 1** Market Barrow

**LOT 2** Market Gilt

**LOT 3** Breeding Gilt

*\*If less than 10 entries, barrows and gilts will be judged together.*

## FFA SHEEP – DIVISION Q

**DATE:** Sunday, August 6, 2023

**TIME:** 10:00 AM  
(Simultaneously with Open Class Sheep)

The following prizes will be paid out:

1 <sup>st</sup>	2 <sup>nd</sup>	3 <sup>rd</sup>	4 <sup>th</sup>	5 <sup>th</sup>	6 <sup>th</sup>
\$6	\$5	\$4	\$3	\$2	\$1

*\*Ribbons will only be given to 1<sup>st</sup>-3<sup>rd</sup> places.*

**CLASS 1:** SUFFOLK

**CLASS 2:** CHEVIOT

**CLASS 3:** NATURAL  
COLORED

**CLASS 4:** DORSET

**CLASS 5:** HAMPSHIRE

**CLASS 6:** SOUTHDOWN

**CLASS 7:** BABYDOLL

**CLASS 8:** ANY OTHER  
REC. BREED

**CLASS 9:** COMMERCIAL TYPE

**CLASS 10:** SHOWMANSHIP

### CLASSIFICATIONS:

**YEARLING:**

Born Sept. 1 – Aug. 31 of previous year

**FALL:**

Born Sept. 1 – Dec. 31 of previous year

**JANUARY:**

Born January of current year

**FEBRUARY:**

Born February of current year

**SPRING:**

Born March 1 and after of current year

**LOT 1** Yearling Ram

**LOT 11** January Ewe

**LOT 2** Pair of Yearling Rams

**LOT 12** February Ewe

**LOT 3** Fall Ram

**LOT 13** Spring Ewe

**LOT 4** January Ram

**LOT 14** Pair of Ewes (Int. or Jr.)

**LOT 5** February Ram

**LOT 15** Breeders Flock: 1 Ram,

**LOT 6** Spring Ram

2 Yrlg. Ewes, & 1 Ewe Lamb

**LOT 7** Pair of Rams (Int. or Jr.)

**LOT 16** Get of Sire: 4 animals either

**LOT 8** Yearling Ewe

sex, under 2 years of age, all

**LOT 9** Pair of Yearling Ewes

sired by same Ram

**LOT 10** Fall Ewe

**LOT 17** Pen of three: 2 Ewes (any

age) and 1 Ram

**CLASS 11:** WHITE FACE MARKET LAMBS

**LOT 1** Market Lamb – Wether or Ewe

**CLASS 12:** BLACK FACE MARKET LAMBS

**LOT 1** Market Lamb – Wether or Ewe

**CLASS 13:** SPECKLED FACE MARKET LAMBS

**LOT 1** Market Lamb – Wether or Ewe

**CLASS 14:** PAIR OF MARKET LAMBS

**LOT 1** Pair of Market Lambs – entered by 1 exhibitor

## FFA DAIRY CATTLE – DIVISION R

**DATE:** Saturday, August 5, 2023

**TIME:** 8:30 AM (Simultaneously with Open Class Dairy)

The following prizes will be paid out:

1 <sup>st</sup>	2 <sup>nd</sup>	3 <sup>rd</sup>	4 <sup>th</sup>	5 <sup>th</sup>	6 <sup>th</sup>
\$10	\$8	\$6	\$5	\$4	\$3

*\*Ribbons will only be given to 1<sup>st</sup>-3<sup>rd</sup> places.*

**CLASS 1:** AYRSHIRE  
**CLASS 2:** BROWN SWISS  
**CLASS 3:** GUERNSEY  
**CLASS 4:** HOLSTEIN  
**CLASS 5:** JERSEY  
**CLASS 6:** MILKING SHORTHORN  
**CLASS 7:** RED & WHITE HOL.

**LOT 1** Junior Heifer Calf March 1 – May 31, 2023  
**LOT 2** Winter Heifer Calf Dec. 1, 2022 – Feb. 28, 2023  
**LOT 3** Fall Heifer Calf Sept. 1, 2022 – Nov. 30, 2022  
**LOT 4** Summer Yrlg. Heifer June 1, 2022 – Aug. 31, 2022  
**LOT 5** Spring Jr. Yrlg. Heifer March 1, 2022 – May 31, 2022  
**LOT 6** Winter Sr. Yrlg. Heifer Dec. 1, 2021 – Feb. 29, 2022  
**LOT 7** Fall Sr. Yrlg. Heifer Sept. 1, 2021 – Nov. 30, 2021  
**LOT 8** Jr. 2 Yr. Old March 1, 2021 – Aug. 31, 2021  
**LOT 9** Sr. 2 Yr. Old Sept. 1, 2020 – Feb. 28, 2021  
**LOT 10** Jr. 3 Yr. Old March 1, 2020 – Aug. 31, 2020  
**LOT 11** Sr. 3 Yr. Old Sept. 1, 2019 – Feb. 28, 2020  
**LOT 12** 4 Year Old Set. 1, 2018 – Aug. 31, 2019  
**LOT 13** Aged Cow Born before Sept. 1, 2018  
**LOT 14** 125,000 lb. Cow  
**LOT 15** Dry Cow Any age

*All FFA Champions will be selected at the end of the show.  
 Junior Champion of each breed & Supreme Junior Champion  
 Senior Champion of each breed & Supreme Senior Champion*

**LOT 16** Best 3 Jr. Females *Bred and owned by exhibitor*  
**LOT 17** Best 3 Females *All bred and owned by exhibitor*

## FFA BEEF – DIVISION S

**DATE:** Friday, August 4, 2023

**TIME:** 6:00 PM (Simultaneously with Open Class Beef)

The following prizes will be paid out:

1 <sup>st</sup>	2 <sup>nd</sup>	3 <sup>rd</sup>	4 <sup>th</sup>	5 <sup>th</sup>	6 <sup>th</sup>
\$10	\$8	\$6	\$5	\$4	\$3

*\*Ribbons will only be given to 1<sup>st</sup>-3<sup>rd</sup> places.*

**CLASS 1:** ANGUS  
**CLASS 2:** HEREFORD  
**CLASS 3:** SIMMENTAL  
**CLASS 4:** CHAROLAIS  
**CLASS 5:** ALL OTHER BREEDS & CROSSBREDS  
**CLASS 6:** SHOWMANSHIP

**LOT 1** Junior Heifer Calf Born after Jan. 1, 2023  
**LOT 2** Senior Heifer Calf Sept. 1, 2022 – Dec. 31, 2022  
**LOT 3** Summer Yrlg. Heifer May 1, 2022 – Aug. 31, 2022  
**LOT 4** Junior Yrlg. Heifer Jan. 1, 2022 – April 30, 2022  
**LOT 5** Senior Yrlg. Heifer Sept. 1, 2021 – Dec. 31, 2021  
**LOT 6** Cow/Calf Pair Calf must be at side, born after Jan. 1, 2023  
**LOT 7** Junior Bull Calf Born after Jan. 1, 2023  
**LOT 8** Senior Bull Calf Sept. 1, 2022 – Dec. 31, 2022  
**LOT 9** Yearling Bull Sept. 1, 2021 – Aug. 31, 2022  
**LOT 10** Senior Bull Sept. 1, 2020 – Aug. 31, 2021  
**LOT 11** Pair of Bulls Bred & owned by exhibitor, any age-lots 7-10  
**LOT 12** Pair of Calves Bred & owned by exhibitor, lots 1,2,7,8  
**LOT 13** Get of Sire 3 head, both sexes, owned by exhibitor

**LOT 14** Premier Herd 4 head, 1 bull (lots 7-10), 3 females (lots 1-6)  
**LOT 15** Market Steer Jan. 1, 2022 – Aug. 31, 2022  
**LOT 16** Dairy Steer Jan. 1, 2022 – Aug. 31, 2022  
**LOT 17** Prospect Beef Market Steer Born after January 1, 2023  
**LOT 18** Prospect Dairy Market Steer Born after January 1, 2023  
**LOT 19** Prospect Market Heifer Born after January 1, 2023  
**LOT 20** Market Heifer  
*Grand Champion ribbon for female and male*

## FFA RABBIT – DIVISION T

**DATE:** Saturday, August 5, 2023

**TIME:** 9:00 AM (Simultaneously with Open Class Rabbits)

The following prizes will be paid out:

1 <sup>st</sup>	2 <sup>nd</sup>	3 <sup>rd</sup>	4 <sup>th</sup>	5 <sup>th</sup>	6 <sup>th</sup>
\$4	\$3	\$2	\$2	\$1	\$1

*\*Ribbons will only be given to 1<sup>st</sup>-3<sup>rd</sup> places.*

**CLASS 1:** NEW ZEALAND PUREBRED  
**CLASS 2:** CALIFORNIA PUREBRED  
**CLASS 3:** SATIN PUREBRED  
**CLASS 4:** OTHER LARGE 6 CLASS PUREBREDS  
**CLASS 5:** DUTCH PUREBRED  
**CLASS 6:** MINI REX PUREBRED  
**CLASS 7:** NETHERLAND DWARF PUREBRED  
**CLASS 8:** OTHER SMALL 4 CLASS PUREBREDS

**LOT 1** Senior Buck  
**LOT 2** Senior Doe  
**LOT 3** Intermediate Buck  
**LOT 4** Intermediate Doe  
**LOT 5** Junior Buck  
**LOT 6** Junior Doe  
**LOT 7** Meat Pen (3) – *Not over 70 days*  
**LOT 8** Single Fryer (1) – *Not over 70 days*

## FFA POULTRY – DIVISION U

*\*Poultry show subject to change based on MN Board of Animal Health regulations & guidelines*

**DATE:** Friday, August 4, 2023

**TIME:** 2:30 PM (Following the 4-H Poultry Show)

**CLASSES:** All breeds, crossbreeds, or hybrids should be entered into appropriate market or production classes.

**WEIGHT:** To avoid over-finished market chickens, it is recommended they be as near 8-10 weeks of age at show time. *\*Market ducks, geese, and turkeys should be well filled out in the breast and leg.*

**HATCH DATES:** Must be of this year's hatch (except pigeon).

**SUGGESTED HATCH DATES:**

**BREEDING POULTRY & WATERFOWL:** Jan. 1, 2023 or after  
**EGG PRODUCTION CHICKENS:** March 1 or after  
**MARKET CHICKENS:** March 1 or after (8-10 weeks old)  
**DOMESTIC TURKEY & WATERFOWL:** March 1 or after  
**PEGEON:** Have previous year's seamless band or older

The following prizes will be paid out:

1 <sup>st</sup>	2 <sup>nd</sup>	3 <sup>rd</sup>	4 <sup>th</sup>	5 <sup>th</sup>	6 <sup>th</sup>
\$4	\$3	\$2	\$2	\$1	\$1

*\*Ribbons will only be given to 1<sup>st</sup>-3<sup>rd</sup> places.*

**CLASS 1: CHICKENS**  
**LOT 1** Market Pen  
**LOT 2** Breeding Pen  
**LOT 3** Bantam Breeding Pen  
**LOT 4** Egg Production Pen

**CLASS 2: DUCKS**  
**LOT 1** Market Pen  
**LOT 2** Breeding Pen  
**LOT 3** Bantam Breeding Pen

**CLASS 3: GEESE**  
**LOT 1** Market Pen  
**LOT 2** Breeding Pen

**CLASS 4: TURKEYS**  
*(Domestic Only)*

**LOT 1** Market Pen  
**LOT 2** Breeding Pen

**CLASS 5: PIGEONS**  
**LOT 1** Utility Varieties  
**LOT 2** Fancy Varieties  
**LOT 3** Flying Varieties

**CLASS 6: SHOW & HOBBY**  
**LOT 1** 1-3 birds of hobby type

**CLASS 7: SHOWMANSHIP**

**CLASS 16: MARKET GOATS**

**LOT 1** Dairy Weather Born Dec. 1, 2021 - April 30, 2022  
**LOT 2** Market Weather Born Dec. 1, 2021 - April 30, 2022  
**LOT 3** Market Doe Born Dec. 1, 2021 - April 30, 2022  
**LOT 4** Pair of Market Goats

**CLASS 17: SHOWMANSHIP**

## FFA AG MECHANICS – DIVISION V

**PROJECTS:** Must have been constructed since the 2022 fair.

**AWARDS:** An award will be offered at the judge's discretion and selected as the outstanding Ag Mechanics project.

### Class 1 Large Project Premiums:

1 <sup>st</sup>	2 <sup>nd</sup>	3 <sup>rd</sup>	4 <sup>th</sup>	5 <sup>th</sup>	6 <sup>th</sup>
\$12	\$10	\$9	\$8	\$7	\$6

**CLASS 1: LARGE PROJECTS**

**LOT 1** Metal Project  
**LOT 2** Wood Project  
**LOT 3** Combined Project  
**LOT 4** Restoration or Overhaul  
**LOT 5** Large Electrical Project  
**LOT 6** Trailer  
**LOT 7** Large Finished Project  
**LOT 8** Light Stand  
**LOT 9** Constructed Metal Art  
**LOT 10** Tractor/Restoration overhaul  
*(With procedural outline)*

### Class 2 Small Project Premiums:

1 <sup>st</sup>	2 <sup>nd</sup>	3 <sup>rd</sup>	4 <sup>th</sup>	5 <sup>th</sup>	6 <sup>th</sup>
\$12	\$10	\$9	\$8	\$7	\$6

**CLASS 2: SMALL PROJECTS**

**LOT 1** C-Clamp  
**LOT 2** Wood Tool Carriers  
**LOT 3** Electrical Project  
**LOT 4** Electrical Display  
**LOT 5** Finished Project  
**LOT 6** Saw Horse  
**LOT 7** Drill Bit Gauge  
**LOT 8** Construction Materials  
**LOT 9** Tool Gauge  
**LOT 10** Metal Tool Carrier  
**LOT 11** Display Boards  
**LOT 12** Wood Duck House  
**LOT 13** Bird House  
**LOT 14** Jack Stand  
**LOT 15** Metal Project  
**LOT 16** Metal Ramp  
**LOT 17** Computer Project  
**LOT 18** Wood Shelf  
**LOT 19** Wood Chest  
**LOT 20** CO2  
**LOT 21** Mechanics Display/Poster  
**LOT 22** Construction Art Wood  
**LOT 23** Construction Art Metal

## FFA GOATS – DIVISIONS U-1 & U-2

**DATE:** Saturday, August 5, 2023

**TIME:** 9:00 AM *(Simultaneously with Open Class Goats)*

The following prizes will be paid out:

1 <sup>st</sup>	2 <sup>nd</sup>	3 <sup>rd</sup>	4 <sup>th</sup>	5 <sup>th</sup>	6 <sup>th</sup>
\$6	\$5	\$4	\$3	\$2	\$1

*\*Ribbons will only be given to 1<sup>st</sup>-3<sup>rd</sup> places.*

### DIVISION U: DAIRY GOATS

**CLASS 1:** ALPINE  
**CLASS 2:** LAMANCHA  
**CLASS 3:** NIGERIAN DWARF  
**CLASS 4:** NUBIAN  
**CLASS 5:** OBERHASI  
**CLASS 6:** SAANEN  
**CLASS 7:** SABLE  
**CLASS 8:** TOGGENBERG  
**CLASS 9:** RECORDED GRADE  
**CLASS 10:** UNRECORDED  
**CLASS 11:** SHOWMANSHIP

**LOT 1** Junior Doe Kid Born April 1 – July 1  
**LOT 2** Senior Doe Kid Born Jan. 1 – March 31  
**LOT 3** Dry Doe Yearling  
**LOT 4** Milking Doe Yearling  
**LOT 5** Milking Doe 2 Year Old  
**LOT 6** Milking Doe 3 – 4 Years Old  
**LOT 7** Milking Doe 5 Years +

DAIRY GROUP LOTS:

**LOT 8** Mother and Daughter  
**LOT 9** Produce of Dam 2 goats from same mother  
**LOT 10** Get of Sire 3 goats from same father  
**LOT 11** Breeders Trio 3 goats bred by same breeder  
**LOT 12** Dairy Herd 4 best milkers (classes 1 – 10)

### DIVISION U: MARKET GOATS

**CLASS 12:** REGISTERED BOER  
**CLASS 13:** OTHER REGISTERED MEAT BREEDS  
**CLASS 14:** GRADE BOER TYPE  
**CLASS 15:** GRADE OTHER MEAT TYPES

**LOT 1** Junior Doe Kid Born after March 1 of current year  
**LOT 2** Senior Doe Kid Born Dec. 1, 2022 - Feb. 28, 2023  
**LOT 3** Sr Yearling Dry Born Dec. 1, 2021 - Feb. 28, 2023  
**LOT 4** Jr Yearling Dry Born March 1, 2022 - May 31, 2022  
**LOT 5** Fall Yearling Breeding Doe (never kidded) June 1, 2021 - Nov. 30, 2022  
**LOT 6** Pair of Kids  
**LOT 7** Pair of Yearlings

## FFA CROPS – DIVISION W

**RULES:**

- Only one entry per lot, per student.
- CORN** shall be 2022 crop.
- SMALL GRAIN**-2023 crop, 1-2qt. samples; no hand-picked samples allowed, but may be machine cleaned.
- SOYBEANS**-2022 crop, 3" diameter sheaf with root structure; 1-2qt. sample.
- SUNFLOWERS**-2023 head; 1 or 2qt. sample.
- HAY** shall be shown as a 12-inch section neatly tied.
- SILAGE, HIGH MOISTURE CORN, & HAYLAGE** will be shown as 1-gallon sample in a sealed, clear plastic bag.
- Must specify **VARIETY** on all small grain and soybean entries
- SMALL GRAIN** sheaves shown without roots, except soybeans.
- Where **ORGANIC** is listed, the crop must be from a certified field. Transitional crops should be entered in conventional lots or specialty lots, but not both



The following prizes will be paid out:

1 <sup>st</sup>	2 <sup>nd</sup>	3 <sup>rd</sup>	4 <sup>th</sup>	5 <sup>th</sup>	6 <sup>th</sup>
\$5	\$4	\$3	\$2	\$1	\$1

**CLASS 1: CORN**

- LOT 1 Corn, 10 ears
- LOT 2 Corn, dry shelled corn, 2 qt. sample
- LOT 3 High moisture corn, 1-gallon sample
- LOT 4 Corn – 4 standing stalks (without roots) - irrigated
- LOT 5 Corn – 4 standing stalks (without roots) – dry land

**CLASS 2: SMALL GRAIN**

- LOT 1 Oats, 2 qt. sample
- LOT 2 Oats, 3" diameter sheaf
- LOT 3 Barley, 2 qt. sample
- LOT 4 Barley, 3" diameter sheaf
- LOT 5 Wheat, spring, 2 qt. sample
- LOT 6 Wheat, spring, 3" diameter sheaf
- LOT 7 Soybeans, 2 qt. sample
- LOT 8 Soybeans, 3" diameter sheaf with roots
- LOT 9 Sunflower, 2 qt. sample
- LOT 10 Sunflower, 3" diameter sheaf
- LOT 11 Edible Beans, 2 qt. sample
- LOT 12 Edible Beans, 3" Diameter sheaf

**CLASS 3: FORAGE**

- LOT 1 Hay Legume
- LOT 2 Mixed Hay
- LOT 3 Grass Hay
- LOT 4 Corn Silage
- LOT 5 Haylage
- LOT 6 Core Sample
- LOT 9 Outlage

**CLASS 4: SUGAR BEETS**

- LOT 1 Sugar Beets – 3 beets with tops

**CLASS 6: FOOD SCIENCE** (refer to Open Class requirements)

- LOT 1 Poster
- LOT 2 Display
- LOT 3 Fruit, canned
- LOT 4 Veggies, canned
- LOT 5 Jam
- LOT 6 Pickles
- LOT 7 Relishes
- LOT 8 Meat
- LOT 9 Dehydrated Foods
- LOT 10 Honey
- LOT 11 Syrup

**CLASS 7: DEMONSTRATION**

Questions: contact your FFA advisor (premium only)

**FFA HORTICULTURE – DIVISION Y**

**RULES:**

1. Only one entry per lot, per student
2. Entries must match Open Class requirements.

The following prizes will be paid out:

1 <sup>st</sup>	2 <sup>nd</sup>	3 <sup>rd</sup>
\$3	\$2	\$1

**CLASS 1: VEGETABLES**

- LOT 1 Potatoes-6 tubers
- LOT 2 Red Tomatoes- 3
- LOT 3 Cherry Tomatoes-6
- LOT 4 Carrots- 3
- LOT 5 Green beans- 10
- LOT 6 Beans, other- 10
- LOT 7 Sweet Corn- 3
- LOT 8 Squash Acorn- 1
- LOT 9 Squash Buttercup - 1
- LOT 10 Squash Butternut- 1
- LOT 11 Squash Summer- 3
- LOT 12 White Onions- 3
- LOT 13 Yellow Onions- 3
- LOT 14 Red Onions- 3
- LOT 15 Peppers- 3
- LOT 16 Sweet Peppers - 3
- LOT 17 Jalapeno Peppers- 3
- LOT 18 Cucumbers- 6  
6" minimum size
- LOT 19 Beets- 3
- LOT 20 Cabbage- 1
- LOT 21 Muskmelon- 1
- LOT 22 Kohlrabi- 4
- LOT 23 Eggplant- 1
- LOT 24 Celery- 1
- LOT 25 Rhubarb- 1
- LOT 26 Turnips- 3
- LOT 27 Watermelon- 1
- LOT 28 Broccoli- 1
- LOT 29 Cauliflower- 1
- LOT 30 Radishes- 4
- LOT 31 Garlic- 5 bulbs
- LOT 32 Peas in Pod- 1 pint
- LOT 33 Any other not listed,  
Must be labeled
- LOT 34 Vegetable Display

**CLASS 2: FRUITS** (display on plate, same variety)

- LOT 1 Apples- 4 specimens
- LOT 2 Grapes- 2 bunches
- LOT 3 Any other not listed,  
must be labeled
- LOT 4 Fruit Display

**CLASS 3: FLORICULTURE**

- LOT 1 Cut Flower Arrangement *Arranged at home*
- LOT 2 Dried Arrangement *Include material and price list*
- LOT 3 Annual Specimen *Follow Open Class description & rules*
- LOT 4 Perennial Specimen *Follow Open Class description & rules*
- LOT 5 Potted Plat
- LOT 6 Seed Art

**CLASS 4: LANDSCAPE DRAWING**

- LOT 1 Landscape Drawing Plan *Hand drawn*
- LOT 2 Landscape Drawing Plan *Computer generated*
- LOT 3 Landscape Project

**FFA AGRI-SCIENCE & AG EDUCATION – DIVISION X**

**PROJECTS:** Must have been constructed since the 2022 fair.

*\*Lots with 11 or more entries will be split into 2 lots.*

The following prizes will be paid out:

1 <sup>st</sup>	2 <sup>nd</sup>	3 <sup>rd</sup>	4 <sup>th</sup>	5 <sup>th</sup>	6 <sup>th</sup>
\$5	\$4	\$3	\$2	\$1	\$1

**CLASS 1: ANIMAL SCIENCE**

- LOT 1 Animal Poster
- LOT 2 Animal Project/Display
- LOT 3 Veterinarian Medicine Poster
- LOT 4 Veterinarian Medicine Project

**CLASS 2: PLANT SCIENCE**

- LOT 1 General Plant Poster
- LOT 2 General Plant Project/Poster
- LOT 3 Plant Collection
- LOT 4 Leaf Collection

**CLASS 3: NATURAL RESOURCES**

- LOT 1 Taxidermy Project
- LOT 2 Land Management Project
- LOT 3 Wildlife or Natural Resources Project/Display
- LOT 4 Wildlife or Natural Resource Poster

**CLASS 4: SCIENCE FAIR**

- LOT 1 Botany
- LOT 2 Animal Project/Display
- LOT 3 Animal Science
- LOT 4 Engineering
- LOT 5 Microbiology

**CLASS 5: FFA/AG ED PROMOTION**

- LOT 1 Chapter Scrapbook
- LOT 2 Personal Scrapbook (FFA/Ag Education related)
- LOT 3 Chapter Exchange of ideas
- LOT 4 Promotion Poster

# LOOKING TO BUY OR SELL?

No other agricultural auction company and real estate firm has more registered agricultural bidders and buyers than BigIron. With the addition of Sullivan Auctioneers and Henslin Auctions your equipment and your land will be exposed to over 1/2 million registered bidders.

**CALL TO SCHEDULE A MEETING TO SAVE YOUR DATE.**





**KRAIG DEJONG**  
EQUIPMENT MANAGER  
320.894.6977  
Kraig.DeJong@bigiron.com





**MICHELLE WEINZETL**  
REAL ESTATE MANAGER  
763.300.5055  
Michelle.Weinzettl@bigiron.com

## NOW ONE TEAM, BETTER TOGETHER

At BigIron, we pride ourselves on our commitment to customer service, transparency, and trust. With the acquisition of Sullivan Auctioneers and Henslin Auctions, we are excited to continue to uphold these values and build even stronger relationships with our customers.

With our combined expertise, we offer a vast network of resources and a team of experienced professionals that are dedicated to delivering exceptional results for all your auction needs. If you're looking to buy or sell, we have the tools and the knowledge to help you achieve your goals.

Whether you're a seasoned auction participant or new to the game, we invite you to explore what our partnership can do for you.

*Together, we are better.*



# BigIron



100 Main Street, Bird Island, Minnesota 55310

## THREE GREAT BRANDS AT ONE GREAT DEALERSHIP

WE ARE HONORED TO BE MEEKER COUNTY'S  
**#1 PLACE TO PURCHASE A VEHICLE**  
3 YEARS IN A ROW!\*



[www.davismotorsgm.com](http://www.davismotorsgm.com)

**Davis Motors**  
YOUR FAMILY DEALER SINCE 1995  
*Home of the Lifetime Warranty*



**320-693-3224 OR 877-693-3224**  
Sales • Service • Parts • Body Shop

**WE ARE OPEN:**  
Monday - Thursday 8:00 am - 6:00 pm  
Friday 8:00 am - 5:30 pm  
Saturday 8:00 am - 3:00 pm

\*Based on Meeker County Advertiser Meeker Readers' Choice Awards 2020, 2021 and 2022 results.

## DARWIN BOTTLE SHOP

130 E US HWY 12 DARWIN • 320-693-2586



**HOURS: MON-THURS 9 AM - 9 PM**  
**FRI-SAT 9 AM - 10 PM &**  
**SUN 11 AM - 5 PM**  
Closed Easter, Thanksgiving & Christmas

**Your Small Town One Stop Shop!**



# HICKS BUS LINE!

DO YOU ENJOY WORKING WITH KIDS?  
DO YOU WANT FLEXIBLE SCHEDULING,  
WITH SUMMERS OFF?  
DO YOU WANT TO WORK IN A  
FAMILY ATMOSPHERE?

## BECOME A BUS DRIVER TODAY.



Call or stop in today! • 320-693-3292  
102 N Gorman Ave., Litchfield, MN 55355







WE HAVE AN  
**ATTACHMENT**  
FOR THAT



**F FARM-RITE**  
EQUIPMENT INC

Sales • Service • Rentals • Parts

Farm-Rite Equipment is a full service, authorized Bobcat dealer, providing customers with Sales, Service, Parts & Rentals on all new & used Bobcat equipment.

Dassel: 888-679-4857 • Long Prairie: 866-514-0982  
Willmar: 877-484-3211 • St. Cloud: 844-262-2281

[www.farmriteequip.com](http://www.farmriteequip.com)



**DASSEL HISTORY CENTER  
AND ERGOT MUSEUM**  
on the National Register of Historic Places

*Ergot: from Blight to Blessing*  
*Seed Corn: from Maize to Amazing*  
*Magnus Johnson: from Swedish Immigrant*  
*Farmer to US Senator*

Plus Changing History and Art Exhibits and Programming

Hours: Tuesday-Friday, 10 a.m. – 4 p.m. • Saturday, 9 a.m. – 1 p.m.



901 First St. N., Dassel, MN 55325

**320.275.3077**

dahs@dassel.com

[www.dasselhistorycenter.org](http://www.dasselhistorycenter.org)



**Litchfield  
Liquor**

Pouring profits back into our community

627 N. Sibley Ave.  
check us out at  
@LitchfieldMunicipalLiquor  
320-693-8563  
Sun 11am-3pm  
Mon - Sat 9am-10pm



**FINKEN | AQUA**  
SYSTEMS™

**Trust Your Water.**  
Happy, Healthy Homes Start With Thinkin' Finken

Healthy, Happy families and businesses thrive with pure, chemical-free water. Straight from the tap or delivered to your door. We have the solution for you!

**Schedule Your FREE  
Water Analysis!**



Connect with us Today!  
Call us at (877) Finkens  
Visit [ILoveMyWater.com/Finken](http://ILoveMyWater.com/Finken)

**FINKEN | AQUA**  
SYSTEMS™

# FFA Children's Barnyard



## Baby Animals

See, pet and learn about baby farm animals!



## Children's Activities

Learn about agriculture through hands-on activities:  
Milk a cow, collect chicken eggs, feel sheep wool



## FFA Projects

Check out what local FFA members have been working all all year!

*Located in the  
Animals Inc. Building*



# Need something for the kids to do? **COME VISIT THE KID COOP!**

(The little shed south of the Sheriff's Building)

*Crafts, Games, Stories, Music and much more!*

---



## Coloring Contest

Bring your colored picture Thursday – Saturday  
Winners announced Sunday @ 5:00 p.m.

(Found in the premium book or on the  
Meeker County Fair website: [www.meekerfair.com](http://www.meekerfair.com))



---

## Daily Kid Drawing

Drawing will be held @ 8pm Thursday - Saturday  
and 5pm on Sunday

- Register at the Kid Coop during open hours
  - 1 entry per child
  - Encouraged, but not required, to be present
- 

## Daily Craft

Come do a craft with us each day.  
See the schedule below for times.



### Decorate a Cookie

Saturday, August 5 @ 4:30 p.m.



### Make your own Potato Head

Friday, August 4 @ 4:00 p.m.

# Kid Coop Hours and Activities

## Thursday, August 3

(Hours: 2:00 - 9:00 PM)

2:30 PM – CRAFT

5:00 PM – Bubbles

7:00 PM – Books



## Friday, August 4

(Hours: 2:00 - 9:00 PM)

2:30 PM – CRAFT

4:00 PM – Make your own Potato Head

7:00 PM – Music



## Saturday, August 5

(Hours: 10:30 AM - 9:00 PM)

11:00 AM – CRAFT

1:30 PM – Fun in the Sun Games

4:30 PM – Decorate a cookie

7:00 PM – Puzzles



## Sunday, August 6

(Hours: 12:00 - 5:00 p.m.)

12:30 PM – CRAFT

2:30 PM – Interactive Activities

4:00 PM – Play Dough





# Meeker County Fair

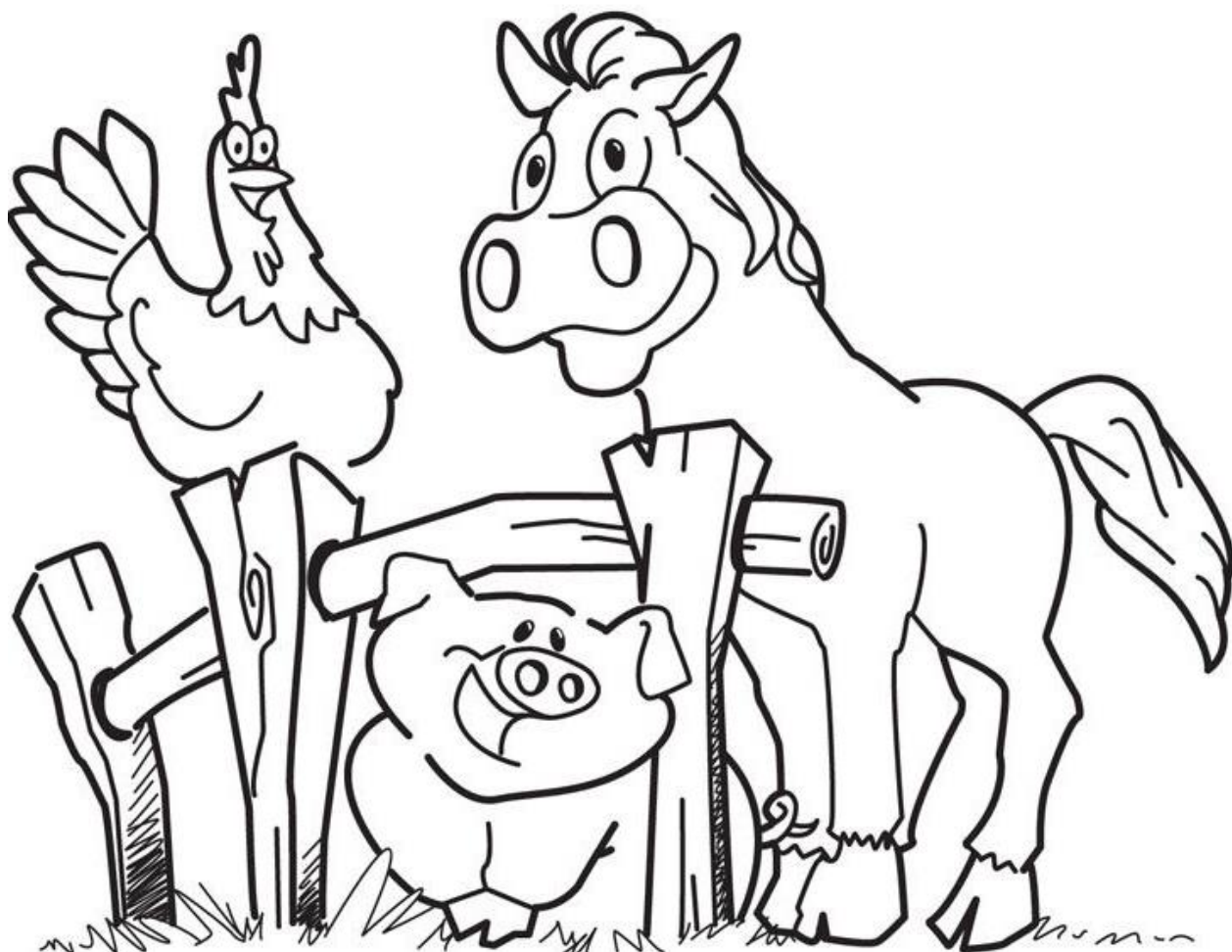

## **2023 Meeker County Fair Coloring Contest**

Age Groups: 3 & Under, 4-5 Years Old, 6-7 Years Old, 8-9 Years Old, 10-11 Years Old

No Entry Fee. 1 entry per child.

Please bring your completed page to the Kid Coop on the Meeker County Fair Grounds between Thursday, August 3 and Saturday, August 5 during Kid Coop hours.

Pictures will be displayed in the Kid Coop throughout the fair & judged Sunday, August 6, with winners being announced at the Kid Coop at 5:00 pm.

No need to be present.

Name: \_\_\_\_\_

Age: \_\_\_\_\_

Phone: \_\_\_\_\_

City: \_\_\_\_\_

Exclusive Meeker County Fair Offer

# A FAIR DEAL

One Year Subscription to the  
Litchfield Independent Review

SAVE \$10  
OFF OF A  
SUBSCRIPTION

UNLIMITED  
INTERNET  
ACCESS



EXCLUSIVE MEEKER COUNTY  
OFFER VALID THROUGH  
AUGUST 31<sup>ST</sup>

**MIDWAY**  
**RIDES**  
**EXHIBITORS**  
**PRIZES**  
FUN FOR THE WHOLE FAMILY

**• COTTON**



Specialty  
**FOOD**  
**VENDORS**

Save \$10 Now!  
A ONE YEAR SUBSCRIPTION **\$50**

OFFER VALID THROUGH  
AUGUST 31<sup>ST</sup>

FOR MORE INFORMATION VISIT [WWW.INDEPENDENTREVIEW.NET](http://WWW.INDEPENDENTREVIEW.NET) OR CALL (320) 693-3266

LITCHFIELD  
**Independent Review**

\*Must present this coupon to receive sale price.  
Offer expires 8/31/2023

# SCOTT'S AUTO

📞 320-593-3498

📍 420 South Gilman Ave., Litchfield, MN

🌐 [scottsautolitchfield.com](http://scottsautolitchfield.com) 



## New Tire Sales

- Auto Repair
- Oil Changes Diagnostic
- Air Conditioning Heating Brakes
- Engine
- Drivetrain Repair



SUPPORTING THE NEXT GENERATION

Good  
luck to all  
participants  
at the  
Meeker  
County Fair!

Litchfield, MN 800-450-7953  
[AgCountry.com](http://AgCountry.com)

 **AgCountry**<sup>®</sup>  
Farm Credit Services

FOCUSED ON AG. FOCUSED ON YOU.

  
PERENNIAL  
BANK

Year after year  
we'll be here for you.

Serving  
Meeker county communities  
for more than 100 years.

318 N 1st Street, Darwin, MN

**320-693-2826**

[www.perennialbank.com](http://www.perennialbank.com)





# HELP US CELEBRATE 100 YEARS OF 4-H IN MEEKER COUNTY



## VISIT THE MEEKER COUNTY 4-H HISTORICAL DISPLAY

Stop by the white barn during the 2023 Meeker County Fair and take a stroll down memory lane.



## SHARE YOUR 4-H HISTORY

Are you an alumni 4-H member, parent, or volunteer? Do you have items from your time in 4-H that you are willing to share? Reach out to us to share your 4-H memories!

- Scrapbooks
- Secretary books
- Other information or memorabilia

*Celebrating*  
**1**   
*years*

## ORDER YOUR 4-H APPAREL

Interested in ordering 4-H apparel or a commemorative centennial shirt?

Visit [z.umn.edu/4HStore](https://z.umn.edu/4HStore) to place an order! Additional shirts will also be available during the Meeker County Fair in the 4-H office.



## 4-H FOODSTAND

Stop by the 4-H foodstand to grab a meal or quick snack!

### HOURS

**Thursday - Saturday**

7:30 a.m. - 9 p.m.

**Sunday**

7:30 a.m. - 6 p.m.

*Featuring*

Burgers  
Hotdogs  
Chicken strips  
Roast beef commercials  
Pulled pork  
Chicken salad  
Breakfast items  
Desert items  
Beverages

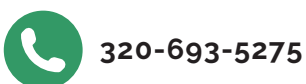

# Meeker County 4-H Coloring Contest

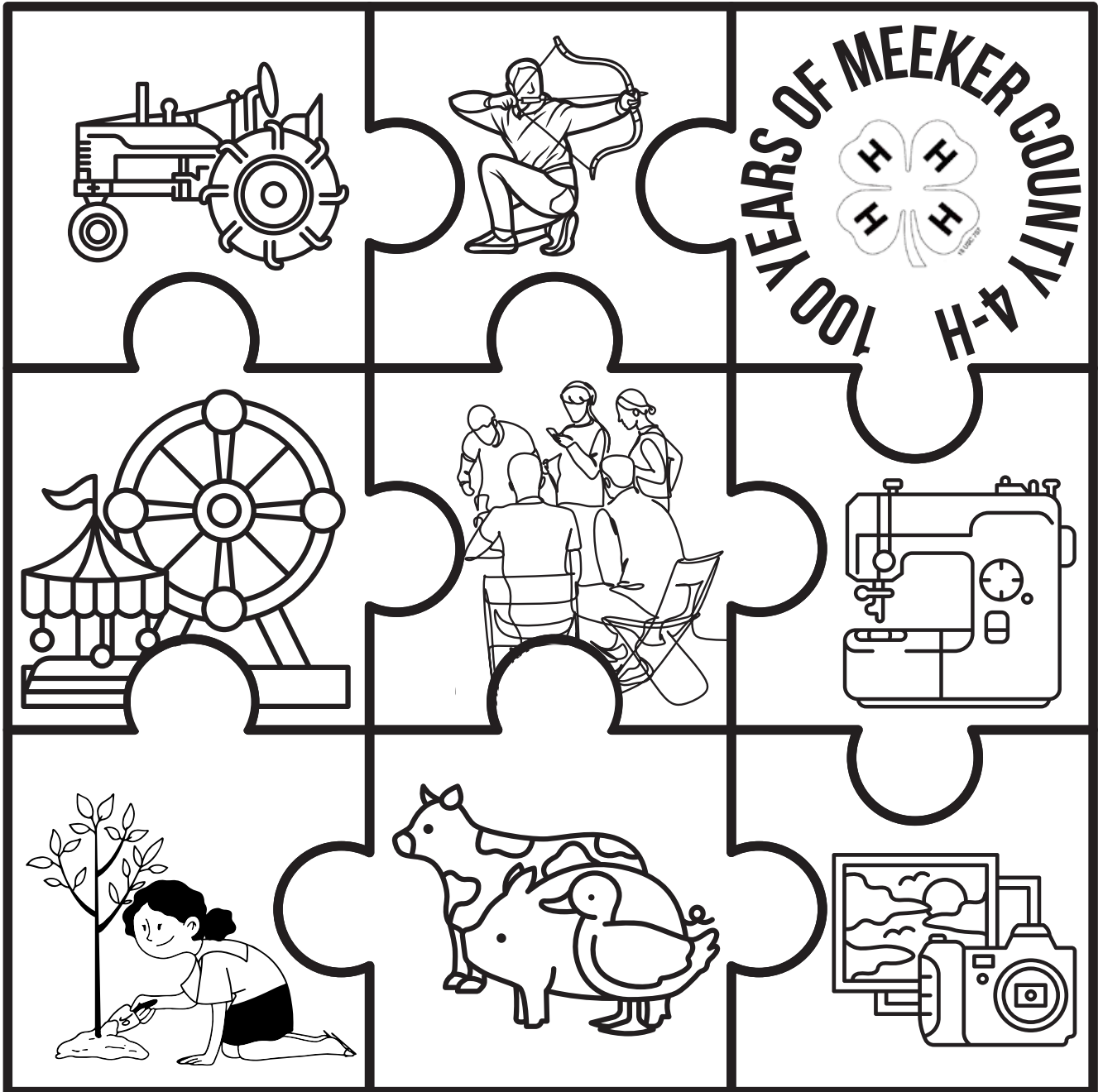

Name: \_\_\_\_\_ Age: \_\_\_\_\_

Name of Parent/Guardian: \_\_\_\_\_

## 2023 Coloring Contest Rules

1. For youth ages 0-19 (4-H and non-4-H youth eligible)
2. Coloring sheets can be dropped off prior to and during the county fair at the Meeker County Extension Office (1230 N. Armstrong Ave., Litchfield, MN 55355)
3. Coloring sheets must be received by August 5, 2023
4. Entries will be displayed at the fair in the 4-H building
5. Prizes will be awarded for 1st place in the following age categories: 0-4; 5-7; 8-10; 11-13; 14-19



# Fair Memories

LET'S MAKE  
MORE IN 2023





## Welcome to the Fair

Enjoy the 2023 Meeker County Fair. I'll see you there!

**Brian Cruze**  
Meeker County Sheriff



[www.co.meeker.mn.us](http://www.co.meeker.mn.us)  
Dispatch Number 693-5400



*Stay Alive - Don't Drink And Drive*

ECUMEN<sup>®</sup>

# Litchfield

Enjoying Life on Your Terms

- Assisted Living
- Independent Living
- Low Income Housing (HUD)
- Memory Care
- Adult Day Services

For information, call 320-693-2430.  
[www.ecumenoflitchfield.org](http://www.ecumenoflitchfield.org)



## Central Community Transit going to the FAIR

*"Seniors Day" - Friday, August 4th*



All Litchfield seniors (60+) will ride free on Friday going to and from the fairgrounds

(\$2.00 trips only)

(until 6:00pm)

Call 320-693-7794 for reservation



NEW HOLLAND  
AGRICULTURE

## SCHLAUDERAFF Implement Co.

[www.schlauderaffimplement.com](http://www.schlauderaffimplement.com)

320.693.7277

Fax 320.693.2103

60240 US Hwy 12

Litchfield, MN 55355

Enjoy the Meeker County Fair!

# PROGRAMS PRINTED AT

*Crow River*

# PRESS

170 Shady Ridge Road NW • Hutchinson, MN 55350

320-753-3660 • [prepress@crowriverpress.com](mailto:prepress@crowriverpress.com)

Find us on Facebook!

MEEKER COUNTY FAIR PRESENTS:

# FRANKIE BALLARD

August 4th, 2023

General  
Admission  
\$35

Includes  
admission to  
the fair

Grandstand gates  
open at 7pm



[meekerfairinfo@gmail.com](mailto:meekerfairinfo@gmail.com)



Meeker County Fair - Litchfield, Minnesota



<https://meekerfair.com/frankieballard>